CITY EDITION.

The Daily Courier.

PRICE, ONE CENT.

Average Daily Circulation Last Week 7,054.

VOL. 10, NO. 99. CONNELLSVILLE, PA., TUESDAY EVENING, MARCH 5, 1912. EIGHT PAGES.

CIVIL COURT IS NOW UNDER WAY

Suit Against West Penn First Taken Up at Uniontown Today.

CONTRACTOR IS A DEFENDANT

Case of Walter W. Laughead Against Mrs. Elizabeth Moore Continued Upon Motion of Plaintiff—Injury to Boy is Now Being Considered.

Special to The Courier.

UNIONTOWN, March 5.—In criminal court this morning the first case taken up before Judge Van Swearingen in Court No. 1 was that of Peter Zgorcchi of Everson, for himself and his 6 year old son, Thomas Francis Zgorcchi, against the West Penn Railways Company. Damage in the sum of $20,000 is asked a sthe result of an accident on Brown street, Everson, in March, 1910, when the boy was run down and dragged by a street car. The lad was disfigured for life, it is alleged.

Before Judge Umbel in Court No. 2, the jury is hearing Tony Adinolfi's suit against Contractor W. A. Hazlett to recover $1,933.06 alleged to be due on a sub-contract for the construction of Trinity Lutheran church. Adinolfi alleges that Hazlett failed to live up to the terms of the agreement.

The case of W. W. Laughead against Mrs. Elizabeth S. Moore, started yesterday, was continued on motion of the plaintiff to amend his statement.

SESSION OF COUNCIL WILL NOT LIKELY LAST LONG

There Are Basketball Fans in the Body Who Hope to See the Big Game.

Council, it is expected, will hold an abbreviated session tonight. Owing to the fact that the last basketball game of the season is scheduled, and Uniontown the attraction, it is not expected there will be a general clamor for a long meeting, as there are a number of basketball fans in the body.

The Finance Committee met last night and approved paying bills aggregating approximately $2,400. The meeting was a short one and nothing was done except in the matter of the bills. It is not thought that the fire house matter will come up for consideration tonight. Manager A. M. Haines will not be present and the Building Committee has not things shaped up to go before Council yet. Nothing will be done in the tax levy because no action was taken last night.

PROOF OF INCREASED BUSINESS

Shown in Pennsylvania Car Movement for February.

Encouraging proofs of increased business are evident in the car movement record on the middle and Philadelphia divisions of the Pennsylvania railroad for the month of February, the shortest month in the year, which has just been published.

Notwithstanding the fact that there were but 29 days in February, and that railroads were unable to handle freight as rapidly as desired because of the cold weather, snow and freeze-ups, the second month of the year shows a larger movement than January with 31 days and warmer weather, and a big increase over the business of February, 1911. There is an increase of about 18 per cent over that of last year and about 5 per cent over January business.

On the middle division the number of cars moved was 173,308; trains, 3,296; loaded cars, 101,332; empty, 72,976. During February, 1911, 139,178 cars were moved; number of trains, 2,371; loaded cars, 83,244; empty, 55,934. The January movement on the middle division for this year was 166,362 cars.

On the Philadelphia division during last month the total movement of cars was 179,662; in January, 173,313. For February, 1911, the total movement was 132,540.

BEQUEATHS THOUSANDS

Uniontown Man, Killed in the South, Remembers Many.

UNIONTOWN, Mar. 5.—The will of Solomon Phillips of Uniontown, who was killed last December 6 near Rocky Point, N. C., when he fell from a train going south, has been filed for probate in the Fayette county courts. The will provides that one-third of the money obtained from the sale of a tract of coal land in Cumberland township, Greene county, be paid to the children of John Fuller, from whom the coal was purchased.

The rest of the money is bequeathed to the Tuskegee School for Colored Children, Tuskegee, Ala., of which Booker T. Washington is the head. A bequest of $3,000 is made to the Board of Foreign Missions of the Presbyterian church. The remainder of the estate, valued at almost $500,000, is given in equal shares to 14 nephews and nieces.

Township Board to Meet.

The regular monthly meeting of the Dunbar township school board will be held this evening at the Arlington Hotel.

Drains Swamps.

In Europe and Africa the eucalptus tree is in high favor because of its efficiency in draining swamps.

STARVES TO DEATH FOR FEAR OF PAUPER BURIAL

Margaret Murphy, Aged 80, Skimps and Saves, Dying in Abject Poverty.

United Press Telegram.

NEW YORK, Mar. 5.—Although she had $330 in a savings bank, Margaret Murphy, more than 80, starved herself to death because she feared a pauper burial. She came here from Ireland several years ago with several hundred dollars. It went, little by little, as the old woman was unable to work very much to earn money to buy food. The constant drain on her fund brought home to her the realization that when it was gone, she would have to depend on charity.

To intimates in the tenement where she lived she expressed the fear of not being properly buried. Lately she had become very feeble and Monday morning she was found unconscious in her room without either food or fuel. She died enroute to the hospital. In her bosom was found her bank book. There still remained to her credit $330 and she will be buried in consecrated ground.

STOTT PAYS PENALTY FOR MURDER OF HIS AFFINITY

Aged Mother From Syracuse Takes Body Home and Gets Fund For the Burial.

United Press Telegram.

HARRISBURG, March 5.—Declaring that he had made his peace and that he was ready to die, Joseph A. Stott today paid with his life for the murder of Mrs. Blanche Taylor, with whom he was infatuated last June 16. The young man was hanged in the jail yard by Sheriff Wells at 10.12 A. M. and was declared dead 14 minutes later.

Mrs. Sarah A. Stott of Syracuse, N. Y., the aged mother of the boy was given charge of the body which will be taken to Syracuse for burial. A fund of $600 was raised here and in Syracuse to enable the grief-stricken woman to take her son's body home with her. She and her invalid son left Harrisburg last night after an affecting interview with the boy who died today.

HARD LABOR FOR WOMEN WHO RUFFLED LONDON'S TEMPER

Magistrates Warn Suffragettes They Will No Longer Tolerate Outbreaks.

United Press Telegram.

LONDON, England, March 5.—Hard labor was the portion meted out to the score of Suffragette leaders arrested for participating in last night's demonstrations when they were arraigned in the several police courts.

The sentences varied from one to two months, according to the nature of the offense charged. Most of the Magistrates served notice on the women that hereafter all sentences will include hard labor, a new departure. This will mean riotous scenes within the prisons, as the women say they simply will not work.

The fear of further rioting is rampant in London today and bloodshed is feared.

BELL COMPANY GIVES ITS SUBSCRIBERS A REBATE

Amount of Rental is Credited on All Calls Within Fayette County.

Manager Thomas Simpson of the Central District Printing & Telegraph Company, the Bell subsidiary in this section, calls attention to an erroneous statement made yesterday by The Courier in regard to his company's toll charges within the county.

The Bell company makes a toll charge for calls outside of Connellsville, but for all within Fayette county, a rebate is allowed up to the amount of rental. Only charges in excess of the amount paid each month for rental is paid by subscribers. Mr. Simpson states that this amounts to practically free service to all parts of the county.

TEARING DOWN SHOW.

Electric Display Will Be Ready For Shipment Within Few Days.

Under the direction of George E. Brown of the West Penn, work on tearing down the frame work of the booths at the electric show started yesterday. It is expected that the entire outfit will be ready for shipment this week.

Just where the next stop of the electric show will be is not known, since the Uniontown basketball management has refused permission to use the hall until the Central league race is definitely decided.

SELLS STORE.

Jacob F. Weimer Disposes of Grocery Business at South Connellsville.

Jacob F. Weimer of South Connellsville this morning sold his grocery store at that place to E. G. Langford. The consideration was not stated.

The store is located at the end of the South Connellsville street car line.

Start on New Bridge.

Work was started on the wagon bridge at Coulbrook this morning by the West Penn. It is expected to be finished within a short time. The bridge was partially destroyed when dynamite was used to dislodge an ice gorge.

Are Self-Married.

James B. Hutchinson and Edna E. Layton, both of Mt. Pleasant, were self-married in the clerk's office at the Greensburg court house yesterday.

Representatives of European Miners, Who May Declare General Coal Strike, and Men Who Tried to Avoid Clash

LONDON, Mar. 5.—With a coal and food famine facing Great Britain the representatives of the International Miners' Federation are considering ordering a general strike that will stop work in the mines of France, Belgium, Germany and Austria as work has been stopped in Great Britain. Enoch Edwards, M. P., president of the International Federation, presides at the meetings of the representatives. The other officials of the federation who are in attendance are: W. Abraham, M. P., treasurer; T. Ashton, secretary, and R. Smillie, vice president. Sydney Buxton, president of the board of trade, and Sir N. Llewellyn Smith are among those who have tried to settle the dispute between the miners and the owners without a clash. They were present with the representatives of both sides of the controversy at a meeting with Premier Asquith, where the situation was discussed without reaching any agreement.

Generally fair tonight; possibly snow Wednesday is the noon weather forecast.

Temperature Record.

	1912	1911
Minimum	21	20
Maximum	41	33
Mean	31	..

1911 figures are for 8 A. M. and 5 P. M.

Snow began to fall at a late hour last night and this morning the streets are covered with the "beautiful." The snow fall has caused a rise in temperature and the thermometer is hovering around the 30 mark.

The river after its temporary rise has again started downward. Last night it was 3.05 feet and this morning 2.90.

EASTON HAS $400,000 FIRE AT EARLY HOUR THIS MORNING

It Originates in Heart of Business District and Spreads Rapidly.

United Press Telegram.

EASTON, Pa., Mar. 5.—Fire broke out in the heart of the business section of this city at 5 o'clock this morning and spread almost over an entire block south of Centre Square and Third street.

The Phillipsburg, N. J., fire department went to the aid of the Easton fighters at 5.30. Chief Ricker reported at 8 o'clock that the fire was under control. The loss is estimated at $400,000.

At 11.30 the fire was still burning within the walls of the Pomfret building, the Western Union Telegraph building, Logie department store and the Bijou theatre and Chief Ricker reported that the danger of the flames spreading to other property was past.

ANTHRACITE COAL BARONS CONSIDER UNION DEMAND

Will Not Make Public Their Conclusions Until Thursday, March 14.

United Press Telegram.

NEW YORK, March 5.—Owners of the great anthracite coal deposits in Pennsylvania, most of them Presidents of coal carrying railroads, met behind closely guarded doors today. Upon their action depends whether there is to be war or peace in the coal fields. The magnates are expected to reject the demands of the United Mine Workers in toto.

As an alternative it is seems certain they will offer a renewal of the agreement which will expire March 31. This the miners say they will never accept. The magnates are determined to refuse a one year agreement, instead of three; and will decline to collect union dues through their paymasters.

THEFT OF BRACELET IS CHARGED TO GIRL FRIEND

She Denies the Accusation But Later Makes Restitution Before Squire.

Helen Taylor and Nellie Farrel are employes at the Fayette restaurant on North Pittsburg street. When Helen misplaced her bracelet she accused Nellie of taking it. Nellie denied the accusation but when the Taylor girl again saw Nellie, she was wearing the bauble. Helen went to Squire Donegan's office yesterday and made information. At the hearing yesterday the Farrel girl said she had found the bracelet since it was missed and had intended to give it back to the owner. The bracelet was returned.

NEWS OF THE DAY AS TOLD BY TELEGRAPH.

NEW YORK.—A robber who was fighting Samuel Korotkin was subdued when Mrs. Korotkin held a stove-lid lifter against his back and threatened to shoot.

LONDON.—Women of fashion must spend $12,500 for a single complete toilette according to London modistes this spring. Plumage shoes at $2.500 is one item. A boudoir cap will cost $50.

CLEVELAND.—Believing the best time to be in a hospital is during Lent 76 local women are recovering from operations for appendicitis.

BRIEF

BEAVER FALLS.—Five foreigners, the boarding boss, his wife and three of their five boarders were cremated today in a fire which destroyed the boarding house of the Clydesdale Stone Company at Keppel, Beaver county.

PHILADELPHIA.—Judge Gray of the circuit court of appeals today refused a petition for reargument in the case of Gilbert B. Perkins and Charles Franklin, detectives charged with conspiracy and using the mails to defraud.

RAILROAD CALL BOY GETS TUMBLE THROUGH TRESTLE

R. L. Shultz Gashes Up When Chin Hits Cross-Tie Near Crescent.

Crossing the West Penn trestle at Trump run, near the Crescent works, at 1 o'clock Sunday morning, R. L. Shultz, night call boy, at the Baltimore & Ohio, slipped between the ties and landed on his chin, causing his upper teeth to bite through his lower lip. He sustained other injuries to the face. Although the boy was badly stunned he managed to walk to his home on Vine street, South Connellsville.

Shultz was on his way to South Connellsville when the accident happened. He had the wound dressed and was not forced to stop work.

Another Conference Fixed.

CHICAGO, March 5.—Another effort to reach an agreement between the bituminous operators and miners will be made at a joint conference in Cleveland on March 20 decided upon at a meeting between operators and miners today.

Idle Thoughts in Russia.

The English author who is most read in Russia next to Shakespeare is Jerome K. Jerome.

MRS. TAFT SITS AGHAST AS OUTRAGES ARE TOLD

Brutality of Lawrence Police Stuns Stolid Congressmen as Tale is Unfolded.

United Press Telegram.

WASHINGTON, March 5.—The climax of developments so far in the Lawrence brutality probe came this afternoon when Mrs. Taft, first lady of the land, sat aghast while the Rules Committee of the House heard the story told by John Knebel of Philadelphia, describing the scenes in the Lawrence railroad station. Knebel said:

"I even saw a great brute of a policeman draw his club and strike a woman in delicate condition across the abdomen."

Gasps of horror came from the lips of the President. Other handsomely dressed women sobbed aloud while stolid Congressmen were stunned.

Knebel, whose emotion made it difficult for him to speak, caused a scene probably never before witnessed in a Congressional committee room.

Afraid of Mr. Ashe?

As yet the Juniors of High School have not asked Superintendent S. P. Ashe for permission to hold the Junior prom on March 22. A delegation of the class met with Principal Bruce U. P. Cobaugh last week and asked him for permission to hold the dance. The principal referred them to the Superintendent who was in St. Louis at the time.

SOUTH CONNELLSVILLE SCHOOL BOARD MEETS

Disposition of Gibson School is Still Hanging Fire—Council To Meet.

The disposition of the Gibson schools of South Connellsville borough is still hanging fire, despite efforts of the South Connellsville School Board to effect an agreement. The new borough's School Board met last night, its regular monthly meeting, more out of form than anything. There was no business to transact and after the members had exchanged greetings, they dispersed.

All of the members were present. The South Connellsville board will not take over the Gibson schools until the first Monday in July, according to the word given out. Plans were discussed for arranging for a settlement with the Connellsville township School Board but no action taken.

The South Connellsville Council will meet at its regular monthly meeting Thursday night. There was to have been a special meeting a short time ago, but owing to illness of several members it was not called. All matters which were to have been brought up at the special meeting will be discussed then.

Among the matters to be brought up Thursday will be the passing of an ordinance providing for huckster licenses and a tax on telephone and telegraph poles. Secretary T. C. Phalin of the Advisory Board has drawn an ordinance and it will be presented for passage.

It is probable the Council will take up the matter of buying a fumigating outfit for Health Officer Samuel Ritenour. The house where Channing Pierce died has not yet been fumigated.

WILL SOON FINISH JOB OF LAYING RAILS NEAR HERE

This Done, Bridge Over B. & O. May be Started by Western Maryland.

Track laying on the Western Maryland from the Pittsburg & Lake Erie terminal to the bridge crossing the Baltimore & Ohio tracks is almost completed. A force of 35 men is on the job. Although this is less than the usual number so employed, good time is being made. The work was delayed for a short time last week when a small slide fell on the tracks near the Keystone Tube Works.

After the rails are laid to the bridge, the shipment of the steel spans will be placed and work on the bridge rushed. Division Engineer Palmer is expected to be back at work the latter part of this week.

OFFICERS OF COMPANY D GET LESSONS IN TACTICS

They Are Supplied by War Department and Provide Six Weeks' Work.

Captain A. R. Kidd of Company D has received from the War Department a series of lessons covering different problems in military tactics. Fifteen lessons have been received and will be distributed among the non-commissioned officers.

The problems are made out by Major Charles Farnsworth, who recently inspected the company here. The series covers six weeks' work. At the end of that time another set will be sent. Major Farnsworth recently finished inspecting the entire National Guard of Pennsylvania.

JUDGE PORTER ONCE MORE MAKES LAWRENCE CO. DRY

All of the 52 Applications Are Refused at Annual License Court Today.

United Press Telegram.

NEW CASTLE, March 5.—All of the 52 applicants for wholesale, retail and brewery licenses in Lawrence county were refused by Judge William E. Porter when the license court decisions were handed down here this morning.

Lawrence county has been dry for a year, all of the applicants having been refused a year ago by Judge Porter. The campaign against the granting of licenses this year was one of the most hotly fought in the history of the county, the temperance people presenting remonstrances with 13,000 signatures.

CLANCY IS DEAD.

Bricklayer Who Once Worked Here Tuberculosis Victim.

Word was received here Saturday morning of the death of Thomas L. Clancy, which occurred Friday, February 16, at his home at 372 West First street, Elmira, N. Y. Tuberculosis was the cause. Deceased was a bricklayer and was at one time employed in Connellsville by the late D. F. Girard. He worked on several buildings recently erected here and was very popular among the brick workers as well as his many other friends in Connellsville.

He was a veteran of the Spanish-American War. While in Connellsville he made his home with P. P. Strawn of Cottage avenue. He left Connellsville January 10.

Board of Health Meeting.

A meeting of the Board of Health will be held this afternoon at 4.30. A successor to Dr. H. F. Atkinson whose name will be suggested at tonight's meeting of Council will be appointed. Appropriate resolutions will be passed. Bills will be paid.

Taken to Hospital.

Michael Grubach of Juniata has been admitted to the South Side Private hospital for medical treatment.

SYMPATHY STRIKE IS NOT FAVORED

British Miners Decline Proffered Aid of the Railroad Unions.

THE SITUATION GROWS ACUTE

Food Supplies in London Growing Low and Poor People Will Soon Face Starvation—Prices for Food Advance as Supply Diminishes.

LONDON, March 5.—The general council of miners today declined the offer by the railway union to order a sympathetic strike on all railroads to force pressure in favor of the miners.

Despite the obstinate stand on both sides, Premier Asquith today made a final appeal to the committee of miners and operators, asking them to make mutual concessions and end the strike. He pointed out the seriousness of the situation, that national business is already crippled and would be paralyzed by the end of the week, and millions of innocent men, women and children would face starvation.

The situation is already critical. The price of food is leaping daily. Abandonment of freight trains has curtailed the milk supply of the city, fresh meat is at a premium and the store of salt and smoked food is rapidly being diminished.

Canned goods are about exhausted although prices have been doubled. Flour for bread is running low. Unless something is done to relieve the situation thousands will be face to face with actual starvation.

CHAMBER OF COMMERCE MEN DISCUSS REJUVENATION PLANS

Directors Declare That Prospects Are Bright For Putting it on Sound Basis.

Twelve of the 15 Directors were present at a special meeting of the Chamber of Commerce yesterday afternoon in the First National Bank building. Interest was shown by the Directors in the proposed rejuvenating plans that were submitted.

Many plans for "putting the chamber on its feet," as one Director expressed it, were discussed and it was announced that something definite would be decided upon within a week or ten days. The only Directors not present at the meeting were out of town and the interest shown is regarded as a good sign for the future success of the organization.

RATES UNREASONABLE

Order Made for Readjustment From Pittsburg to Bluefield.

WASHINGTON, D. C., Mar. 5.—Freight rates on iron articles from Pittsburg to Bluefield, W. Va., were yesterday found by the Interstate Commerce Commission to be not unreasonable. An order was entered, however, declaring the present class rates from Pittsburg to Bluefield as well as Cincinnati and Columbus to Bluefield to be unreasonable and lower rates were prescribed for the future. The charging of higher rates at intermediate points to Roanoke and Pittsburg, Columbus, Cincinnati and other points is authorized by the commission so long as the present rates to Roanoke do not exceed these now in effect, providing that no higher rates are charged at these intermediate points than have been found reasonable from Cincinnati, Columbus and Pittsburg.

The new class rate prescribed from Pittsburg to Bluefield ranges from 79 cents per hundred pounds for first class freight to 22 cents for sixth class. The order is a result of complaint submitted November 14 by the Bluefield Shippers' Association against the Norfolk & Western and other railways.

FRUIT RAISERS MEET

Somerset County Horticultural Society in Session.

SOMERSET, Pa., March 5.—The third annual convention of the Somerset County Horticultural Society opened here yesterday. D. B. Zimmerman of Somerset delivered the President's address; A. C. Richards of Schellsburg, Pa., spoke on "The Orchard Up to Bearing Age" and "Up-to-Date Spraying an Essention to Quality;" "H. F. Hershey of State College, Pa., discussed "Budding and Grafting" and "Orchard Management," and Jeremiah S. Miller of Somerset "The Lot of the Good Farmer, and His Faithful Wife." Addresses were also made by Judge William H. Ruppell and ex-Judge Francis J. Kooser.

Last evening Mrs. Edmund E. Kiernan of Somerset, formerly of Pittsburg, pointed out "The Horticultural Value of the Garden." Mr. Hershey spoke on "Fertilization of the Apple" and Mis Sydney Pritts of Somerset made an address. State Secretary of Agriculture Norman B. Critchfield of Harrisburg will address the convention today.

Cuts His Throat.

KEYSER, W. Va., March 5.—E. S. Wellner, aged 29, an electrician, committed suicide today by cutting his throat with a razor.

Berries in England.

Not until the days of Henry VII were raspberries, strawberries and cherries known in England.

SOCIETY.

Miss Dull Surprised.

Miss Ruby Dull was given a great surprise last evening when about 15 of her friends assembled at her home on South Pittsburg street in commemoration of her 21st birthday anniversary. The guests met at the home of Mrs. Joseph Riling and at 6 o'clock, supplied with large baskets of edibles, they left for the honor guest's home and soon after their arrival adjourned to the dining room where an elaborate luncheon was served. Appointments significant of St. Patrick's day were cleverly carried out. In the center of the table was a large birthday cake with 21 green candles significant of the age of Miss Dull. Five hundred was the amusement of the evening. Miss Lena Sipe of Mill Run was an out of town guest.

Will Celebrate Anniversary.

Rev. and Mrs. Reuben Smith of Butler, Pa., are arranging to celebrate their 57th wedding anniversary Monday, April 1. Rev. Smith was ordained in the ministry in the Lutheran church 54 years ago, in Navarre, Stark county, O. He is 82 years old and is hale and active. Mrs. Smith is 75 years old. They have six children, including Miss Mary A. Smith of Connellsville.

Cards For Cards.

Mrs. Harry C. Hoffman has issued cards for bridge and five hundred Wednesday afternoon, March 13, at 2 o'clock, and for bridge Friday afternoon, March 15, at 2 o'clock, at her home on South Pittsburg street in honor of her sister, Mrs. John C. Delo, who recently came to Connellsville to reside.

Woman's Culture Club.

A very interesting program on "Raphael" was carried out at the semi-monthly meeting of the Woman's Culture Club held yesterday afternoon at the home of Mrs. William Rogers on East Main street. The program was as follows: "Raphael and His Arts," Miss Helen Goldsmith; "Sistine Madonna," Mrs. H. M. Kerr; "The Transfiguration," Mrs. R. S. McKee; "St. Cecelia," Miss Watt; "Madonna della Sedia," Mrs. C. W. Litts. The program was interspersed with musical numbers ably rendered by Miss Florence Goldsmith and Miss Eliza Munson.

Licensed to Wed.

Alice Kelly and Angelo Padorani, both of Connellsville, were granted a marriage license in Uniontown yesterday.

W. C. T. U. Meeting.

The South Connellsville W. C. T. U. will meet at the home of Mrs. Frank Shelkey on Pine street, tomorrow afternoon at 2.30 o'clock.

Concert at Church.

A Victrola concert will be given Tuesday evening, March 12, in the First Presbyterian church under the auspices of the Christian Endeavor Society of the First Presbyterian church.

Surprise Birthday Party.

In honor of her 14th birthday anniversary Miss Helen Ray Sherbondy was tendered a surprise party last evening at her home by a number of her friends who met at her home at Dawson to assist in the celebration of the happy event. The evening was pleasantly spent at various amusements and later a dainty luncheon was served. About seventeen guests were present.

Parlor Meeting at Liberty.

The congregation of the Cochran Memorial Methodist church at Dawson will hold a parlor meeting this evening at the home of Mrs. Ida Haney at Liberty. Thursday evening a similar meeting will be held at the home of Henry Dorn at Hulltown and on Friday night the closing meeting of the week will be held at the home of David Coffman at Dickerson Run.

Dance at Dawson.

One of a series of dances arranged by a committee of young men of Dawson will be held this evening in Cochran banquet hall.

Surprise at Stauffer.

An enjoyable surprise party was tendered Jeannette Stauffer at her home at Stauffer Saturday afternoon in honor of her eleventh birthday anniversary. Various games and music were the amusements until 3.30 o'clock when a dainty luncheon was served. The guests were Grace Reckner, Adelaide McFadden, Leona Reese, Herbert Reese, Violet McCoy, Gertrude Keffer, Thelma Wiltrout, Eva and Birdie Jones, Rosena Haney, Lourine Rhome, Blanche Davis, Pearl Krieger and Violet Stout.

REMARKABLE CURES

Thankful People Tell What San Cura Ointment Did For Them.

Graham & Co. of Connellsville and S. A. Lowe & Co. of Scottdale sell San Cura Ointment on the money-back plan—no cure—no pay. Guaranteed to relieve immediately and permanently cure eczema, tetter, salt rheum, itching, bleeding or protruding piles, burns, cuts, bruises old sores, pimples, boils, carbuncles, chapped hands, chilblains, festers, insect bites and poison ivy.

"My face and neck were one mass of sores; doctor said I had eczema and erysipelas. I had not slept for weeks with burning, itching pain. The first time I used San Cura Ointment I slept all night and in a short time was completely cured."—Chas. Fay, Townville, Pa.

"My wife stepped on a rusty nail and ran it into her foot. San Cura Ointment drew out a poisonous brown pus and cured her promptly."—Eugene McKenzie, Plum, Pa.

"I had been afflicted over thirty years with piles and spent over $500 for pile medicine. Two jars of San Cura Ointment cured me."—James Lynch, Enterprise, Pa.

San Cura Ointment costs 25 and 50 cents a jar at Graham & Co. of Connellsville, and S. A. Lowe & Co. of Scottdale and is the best remedy in the world for burns, scalds, cuts and bruises.

SOAP CURES PIMPLES.

San Cura Soap will cure pimples, blackheads and all skin diseases. Makes the complexion clear and the skin velvet. 25 cents at Graham & Co. of Connellsville and S. A. Lowe & Co. of Scottdale.

Mail orders for San Cura Ointment and Soap filled by Thompson Medical Co., Titusville, Pa.

If you have lost anything advertise for it in our classified column, 1c word.

RULLI TOO FAT TO RUN? 'TIS FALSE AND LIBELOUS

Portly Copper Overtakes Jack O'Leary and Doesn't Even Get Short of Breath.

Who said Policeman Rulli couldn't run?

The portly member of the Connellsville police force proved too fleet footed for Jack O'Leary this morning and as a consequence Jack is doing three days' time in the "donjon keep." Jack has been a frequent visitor at the police station of late and Burgess Evans this morning determined to break up his frequent visits, ordered him to spend the remainder of his sentence, two days, in the dungeon. Jack pleaded hard but the Burgess was obdurate.

Chief Hetzel and Policeman Rulli started to conduct Jack down the steps leading to the cellar. Jack was leading and when he reached a door at the foot of the steps he started out toward Water street. Rulli gave chase and overtook the prisoner.

The Burgess changed O'Leary's sentence from two days in the dungeon to three days. Only three persons have been put in solitary confinement during the Burgess' term of office. None of the three has ever come back to the police station.

NEGLECT OF HORSES MAY END IN PROSECUTION

Shoes Need Roughing to Prevent Slipping on Icy Streets of Town.

Because of the shoes of horses are not being properly roughed, prosecutions may be entered against several drivers. Complaints have become numerous on the part of humanely-inclined persons because of the negligence of certain drivers who permit their horses to be worked without roughed shoes.

Yesterday was a bad day for horses. At Fairview avenue and Pittsburg street, where a turn is made on a grade five horses slipped and fell on the icy pavement. While most of these were heavy wagons which die harder to manage, one was a light grocery wagon.

COKER MANAGEMENT WIRES ROY STEELE TO COME ON

Crack Forward Just Acquired May Get Into Action Against Uniontown.

The Coker management has wired Roy Steele to report in time for tonight's game against Uniontown. The speedy boy may get some action, especially if Captain Dark's injured hand is not in good shape. Dark is ready to play, if necessary, and put up a hard game, but should Steele report he might elect to take a rest.

Extra chairs are being provided by the management for tonight's game. Incidentally advice has been given to permit no repetition of rowdyism which marred the last contest with Uniontown.

FACE RAW AND BLEEDING

RESULTS OF SCRATCHING, IN ECZEMA—HOW TO AVOID IT.

Try This Remedy at Our Risk.

Mothers often find it necessary to wrap cloths around children's hands to prevent them from scratching the face raw when they have eczema or some other itching eruption.

Now that we are ready to supply our new remedy, Saxon Salve, which allays the itching in a few moments, this is easily avoided.

The first application even where the skin is broken out and scratched raw, will bring comfort. And the healing power of Saxon Salve is so great, and the remedy permeates and saturates the skin so thoroughly, that it is only a short time until the eruption has vanished and the skin is left smooth clear and well.

We guarantee Saxon Salve to satisfy you—money back if it does not. Try it for any recent or chronic skin trouble of children or adults. Graham & Company, Druggists, Connellsville, Pa.

SOME AUTO IS THIS ONE; CLIMBS HILL UNDER BRAKE

But the Owner Did Not Know It Until He Felt the Engine Working Overtime.

A good story is going the rounds of the automobile owners. It concerns one of the many motor followers who have bought cars lately. Sunday was ideal and the motorists were out in force. Turning from Pittsburg street to the Main street hill, the new car responded nobly. Half way up the hill something began to pull and the speed of the car lessened. This kept up until the car had reached the curve, when the new owner got out to see what was the matter.

A minute examination revealed the fact that the brake was on.

Arrange for Service.

At a meeting of the official board of the Christian church held last evening in the church a two weeks' service prior to Easter was arranged. Rev. J. P. Allison, the pastor, has requested the members of the congregation to write out and hand to him before the beginning of the services what they think constitutes an ideal minister. Rev. Allison will preach on the subject on what he thinks constitutes a ideal congregation.

Now With Aaron's.

Miss Alberta Schuyler has accepted a position as bookkeeper for the Aaron Company. Miss Schuyler recently resigned as receiver's book keeper for the Feldstein-Levine Company. She assumed her new duties yesterday morning.

Eberhart Moves.

Lawrence Eberhart of No. 913 Sycamore street, will the latter part of this week move to Pennsville. He will take the Dr. Chalfant farm and raise chickens this summer.

Phone to Madrid.

Paris is now in direct telephone communication with Madrid, one thousand miles away.

Ridgways TEA

Ridgways Teas are the finest, purest and most delicious teas grown. There is a big difference between Ridgways and the "next best." Many more cups in a pound of Ridgways. Try it and see.

Awarded Gold Medal, London, 1911

Sealed in air-tight, dust-proof, quarter, half and pound packages

$1.00, 75c. and 50c. per Pound

At All First-Class Grocers

RIDGWAYS

PERSONAL

Mr. and Mrs. William Roberts left last night for Cathalmet, Wash., to make their future home.

Mrs. Nellie H. Showman is visiting her mother, Mrs. Mary Hutchinson at Mill Run.

The manager of the Union Clothing Company, 207 North Pittsburg street, wishes to announce that he is now conducting an employment bureau free of charge to either those wanting help or anxious to get employment.

Mrs. Maurice Renner and daughter, Clarice, of Scottdale, are the guests of the former's parents, Mr. and Mrs. Fred Munk of West Fayette street today.

Mrs. A. J. Brown left this morning for Youngstown, O., to visit her daughter, Mrs. T. B. Morris.

M. H. Feldstein arrived home this morning from a brief stay at Mt. Clemens, Mich.

Madam May at Smith House. Famous Psychic. Consult her; become successful. Same price. Until 9 P. M.

F. J. Stader of Latrobe, is the guest of Mr. and Mrs. J. L. Stader of West Main street. Sunday Mr. and Mrs. Stader had as their guests John Stader and sons, John, Jr., and Edward of Latrobe.

H. F. Evans of Canton, O., who was in charge of the Federal Sign System at the Electric Show, has gone to Pittsburg.

Samuel Levy of Uniontown, was in town yesterday on business.

NO MORE SORE FEET.

Ask A. A. Clark About EZO for Weary, Aching Feet, Bunions and Corns.

If your feet are tender, sore, burn, and sting and keep you feeling miserable all the time, go to A. A. Clark today, lay down 25 cents—say I want a jar of EZO. It is sold on money back plan.

Then rub on EZO and rub out agony. All pain will vanish like magic, and you'll have as good a pair of feet as anyone on earth. EZO is a refined ointment that quickly soothes and heals chapped hands, chilblains, frostbites. Mail orders filled by Ezo Chemical Co., Rochester, N. Y. 1

General Livery Business.

Since the completion of J. L. Stader's new livery stable several days ago, Mr. Stader is now ready to conduct a general livery business on a larger scale than ever before. The new stable is erected on the site of the old one which was destroyed by fire over three months ago, and its equipments for taking care of trade are better. It will accommodate 50 head of horses. Mr. Stader desires to announce that he is now ready to take care of all old and new trade. The stable is built of brick and consists of three stories and a basement.

Twists His Knee.

Falling on a slippery tile on the Western Maryland, Guy Bryner, an engineer employed at the offices of the company, twisted his knee severely yesterday afternoon.

If you have lost anything advertise for it in our classified column.

Smithfield.

SMITHFIELD, March 5.—Mrs. B. Frank Smith of Bethelboro, Pa., is visiting relatives in the borough.

Aaron O'Neil and John W. McCrum of Nicholson township, were transacting business in the borough Monday.

Jerry Jones Post No. 541, G. A. R., have under consideration a proposition to attend the department encampment to be held at Gettysburg this year in a body and to use the funds of the post to defray the expenses of the members in attendance. The matter was discussed at a meeting of the post Saturday and laid over for further consideration. When this post wants to do anything they usually do it. It will be remembered that in 1902 the post attended the national encampment at Washington, D. C., in a body and took the Smithfield Cornet Band paying all the expenses of both organizations for the trip. The post at the meeting Saturday directed the adjutant to procure a burial record book in which to record the name of every member that had died or may hereafter die: in which date of death, years of service in the Civil War, cemetery buried in, location of grave in cemetery, etc. It will be desired by the post that this book, after the post and its members have become extinct, shall be filed in the County Clerk's office for the use of any historical, memorial or patriotic society or any society desiring its use for patriotic, historical or memorial purposes, or if it is deemed advisable it may be filed or loaned to any society organized for the above purposes.

The following party took a hike from Uniontown Sunday and made it to the Smithfield House Sunday for dinner: R. M. Bowie, Harold Little, Louis Guesse, Ray Miller, Oscar Cable, Harold Coburn, David Davis, William Watson, Donald Harold, Gifford Cursted.

Henry Ebstein, Uniontown; A. S. Stilwagon, Connellsville; Walter Little, Pt. Marion, were recent arrivals at the Smithfield House.

Constable M. C. Stuck was transacting business at Uniontown Monday.

John W. Weaver and Curtis Tygart of Weavers' Mills, were borough business visitors Monday.

W. L. Steward of Outcrop, was a business visitor here Monday.

William Conn of South Georges, was a business visitor in town Monday.

Lorenzo D. Ramsey of Baxter's Ridge, was a business visitor here on Monday.

Henry Moats of Haydentown, was a business visitor Monday.

Piles Cured in 6 to 14 Days.

Your druggist will refund money if PAZO OINTMENT fails to cure any case of Itching, Blind, Bleeding or Protruding Piles in 6 to 14 days. 50c.

Able to Sit Up.

Col. J. J. Barnhart of Sunnyside, who was taken ill suddenly Saturday, is able to sit up today. If his condition continues to improve he will be able to be about in a few days.

Is Pneumonia Victim.

Mrs Elizabeth Edenbo is ill of pneumonia at the home of her daughter, Mrs. Anthony King at Dawson. Mrs. Edenbo was formerly of Connellsville and has many friends here.

Your Brain Is Your Pilot

If you are steering for success, better keep a clear brain.

Coffee and tea contain a drug—caffeine—which fogs the brain of many naturally bright persons.

POSTUM

which is really a food-drink made of wheat, contains not only the elements which nourish the body, but also the Phosphate of Potash (grown in the grain), required by Nature for building and maintaining a clear, healthy brain.

A change to Postum 10 days has shown many a way to steer their lives into a course leading to health, happiness and sometimes dollars.

"There's a Reason"

Postum Cereal Company, Ltd., Battle Creek, Mich.

The KITCHEN CABINET

IF WOMEN ever get the votes
Which now they hope to gain,
Some day the White House may be swept
By a presidential train.

MORE ABOUT BEANS.

There is no soup that goes to the spot and is more nourishing than a hot bean soup on a cold night. Even a tablespoonful of baked beans should never be wasted, as they add flavor and food value to any dish. In many homes of luxurious livers, the bean soup is always served once a week in cold weather.

The following are a few good ones:

Economical Soup.—Brown a tablespoonful of flour in as much butter. Add a quart of water and a cup of cold baked beans. Boil fifteen minutes, season with salt, pepper and a few drops of onion juice or a dash of mace. Serve hot.

A slice of lemon in the bottom of the soup dish, when serving bean soup, is liked by many.

Puree of Bean Soup.—Soak half a pound of beans eighteen hours. Cook until mushy; add a quarter of a can of tomatoes, one onion fried brown in a bit of salt pork; salt, pepper and a grating of nutmeg. Cook together fifteen minutes, strain and reheat before serving.

Bean Soup.—Soak the beans over night, and in the morning pour off the water, replacing it with fresh water. Parboil until the skins slip off easily. Throw them into cool water and rub well. The skins will rise to the top and can be removed. Boil the beans until perfectly soft, allowing one quart of water to one pint of beans. Mash the beans and add flour, a tablespoonful, and the same amount of butter cooked together; add salt, pepper and pass the beans through a sieve. Serve small pieces of toasted bread with the soup.

If one finds baked beans hard to digest, try rubbing off the skins before baking them.

Nellie Maxwell.

GLUCK AND EMPEROR JOSEPH

Composer Harshly Told Austrian Monarch That Archduke Sang His Music Wretchedly.

Gluck, the composer, was not of the sort of men of whom courtiers are made. One day he attended, at the court at Vienna, a concert at which the Emperor Joseph II. and one of his archdukes sang a fragment from one of Gluck's compositions. Naturally enough, the imperial artists glanced at the composer to see how he was impressed by the honor they were doing him. They were shocked to observe that he was making a series of extraordinary and significant grimaces. The emperor stopped and inquired whether he and the archduke were not singing the bit according to Gluck's idea of how it should be done.

"My idea!" exclaimed Gluck. "Why, sire, I am the poorest walker in the world, but I would vastly rather take a walk of six leagues than be forced to hear a composition of my own interpreted in such a way as that."

Joseph II. was brave enough to take no notice of the criticism, but the court were quite convinced that if such a reproach had been addressed to the Czar Nicholas the composer would have prosecuted his musical studies from that time forth under the unfavorable surroundings of the Siberian mines.

It was the composer Weigl, a man of very different temperament from Gluck, who, when the Emperor Francis Joseph played the first violin in the performance of one of his overtures, threw himself at the monarch's feet, and exclaimed: "Ah, sire. Will your majesty benignantly condescend to grant my prayer, and favor me once more with a most gracious B sharp?"

Preserve Us From Jealousy.

I have often wondered why the litany did not include a prayer for preservation from jealousy. Undoubtedly of all the terrors that walk by night or by noonday, jealousy is one of the most destructive. Jealousy of a petty kind is less common among women than it used to be, though, strangely enough, it seems to be increasing among men. Some women are jealous of every attribute possessed by others—beauty, social success, wit, charm, or character.

Often, too, there is a certain type who love to think that other women are jealous of her. It is an obsession with her. She may be disagreeable, selfish, conceited, and irritating, yet it never occurs to her to attribute her unpopularity to that cause. Jealousy and jealousy only, she is firmly convinced, lies at the root of the other woman's dislikes. This species of femininity is happily dying out. The modern woman of fascination is as popular with women as with men, and takes no delight in arousing jealousy in another line. She is well aware that popularity with her own sex is an important point to gain.—Chicago Tribune.

Married at Cumberland.

C. H. Wilson and Cora Belle Tissue both of Uniontown, George Kane and Anna Kreiger both of Markleton, were married in Cumberland yesterday.

Township Board Meeting.

The monthly meeting of the Lower Tyrone township school board will be held Saturday afternoon at the Hulltown school.

W. N. LECHE

106 W. MAIN STREET, CONNELLSVILLE.

The Very Latest Styles in Spring and Summer Suits

At Prices That Will Perpetuate Our Low Price Leadership.

Perfect Workmanship—Excellent Materials Dependable Goods.

A well fitting and handsomely tailored suit is the most essential garment a woman can buy in spring, and these are so constructed they are virtually three season garments, as they can be worn now, in the cooler days of summer and next fall. This three season wear is made possible—First, by the advanced models selected for our styles; Secondly, by the skillful man tailoring throughout, and the careful pressing; Third, by the exact care in the selection of the materials and their colors.

They Are Made to Withstand Three Seasons Wear Priced at

$15, $16.50, $18 and $20

Every Woman's Complexion

is bound to show whether or not she is in good physical condition. If the complexion is muddy, the skin sallow; if pimples or skin blemishes appear it is then attention must be given to improve the bodily condition. There is one safe and simple way. Clear the system and purify the blood with a few doses of

Beecham's Pills

This well known vegetable family remedy is famous for its power to improve the action of the organs of digestion and elimination. They will regulate the bowels, stimulate the liver, tone the stomach and you will know what it is to be free from troubles, from headaches, backaches, lassitude, and extreme nervousness. They will make you feel healthier and stronger in every way. By clearing your system of poisonous waste Beecham's Pills will have good effect upon your looks—these they

Will Beautify and Improve

The directions with every box are of special value and importance to women. Sold everywhere. In boxes 10c., 25c.

That giddy feeling

indicates liver and stomach trouble. Schenck's Mandrake Pills afford quick relief—and permanent cure follows steady treatment with them. 70 years specific for liver and stomach, sick headache and jaundice. Wholly vegetable—absolutely harmless—sold everywhere, 25c. Send a postal for our free book and learn how to prescribe for yourself.

Dr. J. H. SCHENCK & SON, Philadelphia.

ELECTRIC SHOW VISITED BY 9,500 DURING TEN DAYS

George R. Keim of Tenth Street Won Toaster Stove in Guessing Contest.

Nine thousand five hundred people visited the electric show during the ten days it was given. George R. Keim of No. 214 Tenth street came the nearest to guessing the exact number and will be awarded the electric toaster stove. His guess was 9,283.

Over 100 guesses were cast, ranging from 3,000 to 20,000. The ballots cast on the slogan contest have not as yet been sorted. The ballots will be arranged and submitted to Burgess J. L. Evans to select the winner. The prize for the best slogan is an electric iron.

Don't SUFFER With

COLDS

GRIPPE & NEURALGIA

Relief begins the moment you start taking Parr's

CAP-DE-GRIP

Laxative capsules, prompt and efficient, removes the cause, dissolve and absorb more rapidly than tablets, quicker relief. 25c at druggists and W. A. Beighley's, West Side.

The News of Nearby Towns.

Perryopolis.

PERRYOPOLIS, March 4.—Miss Elizabeth Fuller of Uniontown, is a guest at Liberty Hill.

E. O. Blair is visiting for a few days at Uniontown.

J. W. Herrington and Bennie Eggers have taken apartments in the First National Bank building.

James and Cephas Bowers, who have been visiting Mr. and Mrs. J. O. Stenger, have returned to their home at Smithfield.

Annie Duff was a caller at Whitsell on Sunday.

Mrs. Edward Stickel was taken seriously ill on Saturday night.

D. C. Murphy of Slippery Rock State Normal School, and William Murphy of Somerfield, were guests of their sister, Mrs. Howard Lynch over Sunday.

Among those from town who took in the Institute at Star Junction Saturday were Misses Margaret and Ellen Blair, Carrie Thompson, Mary Duff, Mabel Townsend, Hattie Blair, Prof. T. S. Bracken, Edward Ramsler, J. A. Syers, Miss Selover, Alta and Kate Fretts, Ruth Luce, Mrs. R. F. Kamerer, Mrs. Phebe Arnold and Margaret Thompson.

Harold Blaney, Raymond and Mary Luce and Edna Carson paid a week end visit to friends at Connellsville.

Mrs. Lulu Luce is taking charge of Room No. 4 while the teacher, Ottis Shalfant, is taking a vacation with the mumps.

Mrs. Jacob Piersol of Bentleyville, recently visited her mother, Mrs. Samuel Luce.

The Willing Workers Class of the M. E. Sunday School taught by Mrs. F. L. Hixenbaugh, will meet to organize on Saturday afternoon at the home of Phebe Thorpe.

A. M. Fuller is completing plans for the improvement of his residence at Liberty Hill by giving the buildings their annual new coat of paint, and adding to the further beauty of the grounds by the placing of a new fountain on the spacious lawn.

The Union Temperance meeting was held last night at the M. E. church, Rev. M. S. Blair of the Christian church making the address.

The following officers were installed by Holy Grail Commandery, Knights of Malta: Sir Knight Commander, Harry Hixenbaugh; Generalissimo, Rita Gue; Captain General, Harry Sechrist; Prelate, Ross Sisley; Guards, Ira Blair and B. S. Hall, Warden, P. H. Riffle; Sentinel, A. C. Gue; Standard Bearer, C. F. Baldwin; Sword Bearer, N. B. Miller; Recorder, J. O. Stenger; Assistant Recorder Edward Williams; Treasurer, N. R. Martin. Representative, A. C. Gue; D. T. Hirleman of St. Omar Commandery of Connellsville, was present. After the installation a bountiful lunch was served, and all went home feeling that it was good to have been present.

Mrs. William Armstrong and Mrs. A. C. Herwick were recent visitors with friends in Pittsburg.

L. V. Elliott of Redstone, was an out of town caller.

The funeral services of James Stevens was held Monday from the home of his brother, William Stevens.

J. L. Luce was a business caller in Monessen.

Misses Mary Duff, Carrie Thompson, Frances Bradley and Messrs. James and Cephas Bowers called on Miss Flora Carson at Layton yesterday.

Patronize those who advertise.

Smithfield.

SMITHFIELD, March 4.—Elizabeth Jane Conn, wife of John Conn, aged 64 years, five months and 22 days, departed this life Friday, March 1. Death was caused by bronchitis and asthma of which she had been afflicted for many years. She is survived by her husband and two sons, Omer, single and at home, and Benjamin, a farmer of Georges township. The family bought property in the borough and moved her from a farm in Springhill township last fall. Mr. Conn still owns the farm. The funeral was from the Presbyterian church Sunday at 2 P. M. conducted by Rev. William Ryan of the Baptist church and Rev. Charles O. Bemies of the McClellandtown Presbyterian church, interment in the Baptist cemetery.

J. T. Doncaster, Erie, Pa.; A. M. Langdon, C. C. Jones, Pittsburg; B. F. Hanna, Pt. Marion; William Jones, Uniontown, were recent arrivals at the Smithfield House.

Miss Marie Weaver was a Uniontown shopper Saturday.

A rainbow, something not usually seen when the mercury is below the freezing point, was visible in the western horizon Saturday evening.

E. Sturgis Showalter of Uniontown, called on his father the venerable J. W. Showalter, Sunday.

Dr. A. C. Abraham of Brownsville, was the guest of his parents here over Sunday.

C. C. Woodill of Uniontown, was a business visitor here Saturday.

Prof. T. B. Wheelery and daughter, Edna of the Georges township schools attended Mrs. John Conn's funeral Sunday.

The funeral of Mrs. John Conn Sunday was largely attended. The Presbyterian church, where the funeral was preached was filled and many turned away long before the remains were brought over from the house which is just across the street from the church. Rev. C. O. Bemies preached the funeral sermon assisted by Dr. Ryan.

How's This?

We offer One Hundred Dollars Reward for any case of Catarrh that cannot be cured by Hall's Catarrh Cure.

F. J. CHENEY & CO., Toledo, O.

We, the undersigned, have known F. J. Cheney for the last 15 years, and believe him perfectly honorable in all business transactions and financially able to carry out any obligations made by his firm.

NATIONAL BANK OF COMMERCE, Toledo, O.

Hall's Catarrh Cure is taken internally, acting directly upon the blood and mucous surfaces of the system. Testimonials sent free. Price 75 cents per bottle. Sold by all Druggists.

Take Hall's Family Pills for constipation.

PRETTY AND EASILY COPIED.

The design sketched here is one of the prettiest seen among the frocks designed for Southern wear. The material is sheer lawn and val. lace with tiny bows of blue satin on the front. The skirt is trimmed the same in the back and front, but in the back of the waist the insertions extend to the neck trimmings.

Confluence.

CONFLUENCE, March 5.—Miss Irene Humbert of Hazelwood, was the guest of A. B. Humbert and Mrs. Harriet Hanson on Oden street over Sunday.

Mr. and Mrs. Emmerson Younkin of the West Side, entertained at dinner Sunday the following guests Mr. and Mrs. Calvin Younkin and four children, Eatha, Marie, Lloyd and Russell and Miss Amber Clark.

Mr. and Mrs. Wm. Watson of Addison, were guests of friends in town Sunday afternoon.

T. B. Null and son, George, of Addison, were visitors in town on Sunday.

The Epworth League Cabinet of the Methodist Episcopal church will hold their monthly business meeting at the home of Rev. C. W. Hoover on Thursday evening.

Dr. T. J. Jacobs of Somerfield, made a professional visit in town on Sunday.

Mr. and Mrs. E. J. McDonald of Addison, were guests of the former's sister, Mrs. J. H. Weaver on Sunday.

Walter Clouse recently purchased the C. P. Decorse property on Oden street. He expects to remove the house which will greatly improve the appearance of his dwelling which he built several years ago.

Mrs. Fred Wilhelm has been confined to her home for the past two weeks with an attack of grippe.

Mrs. Jesse Meyers of Markleysburg, is spending a few days with her uncle, Dr. H. P. Meyers and family.

Misses Susan and Helen Bowlin were guests of Misses Mayme and Sadie Ferguer in Ursina on Sunday.

Mr. and Mrs. George Weaver of Big Run, Pa., are visiting the former's brother, Jacob Weaver and family this week.

Mrs. J. W. Tigard is visiting friends in Buena Vista and Glassport this week.

Miss Nellie Brown, teacher of Tunnel school, spent Sunday with her parents, Mr. and Mrs. Ed. Brown.

Chas. Neighborgal was in Ohiopyle on business Monday.

Jacob Kelm of Addison, took a drove of cattle through town on Monday.

Dickerson Run.

DICKERSON RUN, Mar. 5.—Miss Jessie Evans was calling on Connellsville friends yesterday.

James Budd has returned home after a two weeks visit with relatives at Pittsburg.

Miss Laura Newton has returned to Connellsville after spending a few days here visiting her parents, Mr. and Mrs. Thomas Newton.

George McBurney was transacting business at Vanderbilt Monday.

W. W. Rathburn and G. W. Beatty were calling on Connellsville friends Sunday evening.

Norman Lint, Corbett and Dalton Myers attended the lecture given by Congressman Richard P. Hobson at Uniontown Sunday.

James Histerman of Dawson was calling on Dickerson Run friends last evening.

Mr. and Mrs. George Nicola were the guests of the former's parents, Mr. and Mrs. W. Nicola at Jefferson county.

Patsy McCune was a Dawson caller yesterday evening.

Mr. and Mrs. John Davis and children have returned to their home at Keister after a few days visit here with the latter's parents, Mr. and Mrs. Geo. Beatty.

E. J. Beatty was visiting friends at West Newton Sunday.

Mrs. James Hughes of Dawson was calling on friends here Sunday.

Mrs. J. H. Barton was shopping in Connellsville Monday afternoon.

Miss Helen Martin has returned to her home at Braddock after a few days visit here with friends.

Mr. and Mrs. H. L. Hyatt and daughter, Miss Grace, were visiting Mr. and Mrs. Milton Younkin at South Connellsville Sunday.

Parlor prayer services will be conducted at the home of Mrs. Ida Haney this evening.

Owensdale.

OWENSDALE, March 4.—Clayton Baker of Hostetter, was visiting relatives here Sunday.

Mrs. Nelson King was visiting relatives at Dawson on Sunday.

Mr. and Mrs. William Mackey of Everson, were visiting at the home of Mr. and Mrs. Allen Shallenberger on Sunday.

Miss Belle Huff of Fairchance, was visiting relatives here over Sunday.

Miss Minnie Leichliter of Rankin, was visiting at the home of Mr. and Mrs. Joseph Leichliter over Sunday.

Miss Edna Shallenberger spent Saturday as the guest of Miss Eva Helloin of Scottdale.

John Bidenour was visiting at Scottdale Sunday.

Mr. and Mrs. Lee Smith and family of Walnut Hill, were visiting at the home of Mr. and Mrs. A. Geary on Sunday.

John Butsey was calling on Broad Ford friends yesterday.

Michael King was attending to matters of business at Layton on Saturday.

Joseph Roscoe of near Fairchance, was visiting friends here over Sunday.

Mr. and Mrs. Russel Huff were calling at Scottdale on Saturday

Misses Laura and Bertha Craig are visiting at the home of Mrs. Margaret Russell.

A large number from here saw "The Millionaire Tramp" at the Soisson theatre, Connellsville, Saturday evening.

Among the Scottdale visitors Saturday were Mr. and Mrs. Frank Donohue, William Muir, Sr., Michael DeWalt, Albert Reagan, Wilmer Hixon, Samuel Dull, Mrs. Alice Younkin and Miss Alberta Farmer.

Mrs. Wilbur DeWalt and son, Master Harold, are visiting relatives in Uniontown.

Mr. and Mrs. Robert Rush and son were visiting relatives in Connellsville on Sunday.

Miss Rhene Cossell of Broad Ford, was visiting friends here recently.

Miss Irene Roadman of Sewickley Heights, Pittsburg, is visiting friends and relatives near Broad Ford.

James O'Donnell of Everson, was at Broad Ford Sunday afternoon.

Moser Thomas of Morgan, was at Scottdale on Sunday.

Patronize those who advertise.

Vanderbilt.

VANDERBILT, Mar. 5.—Mrs. Harry Shallenberger and children of East Liberty were calling on friends here last evening.

William Blackson was calling on friends here yesterday.

C. C. Collins, Oda Gray and others were at Uniontown Sunday attending the lecture given by Richard P. Hobson.

Miss Margaret vans of East Liberty was calling on friends here last evening.

Miss Ora Thompson was the guest of Mr. and Mrs William Colbert at East Liberty yesterday afternoon

Charles Veights of Jackson was circulating among friends here Saturday and Sunday.

Mrs. Theodore Blackson was the guest of her mother, Mrs. Catherine Mickey at East Liberty Sunday.

Miss Anna Mae Lewis, a student at Indiana Normal, has returned to her studies at that institution after a very pleasant vacation spent here visiting friends and relatives.

P. G. Ogleves of East Liberty was transacting business here Monday

Mrs. J. B. Knox has returned to her home at Star Junction after a pleasant visit here with friends.

James Beatty was a business caller at Uniontown yesterday.

Mrs. Ophelia Koontz has returned to her home after a pleasant visit with relatives and friends at Brownsville.

Mrs. Clarence Murray of East Liberty was calling on friends here last evening.

Hugh Miller was transacting business in Pittsburg Monday.

Mrs. Charles Randolph of Scottdale is spending a few days here visiting her parents, Mr. and Mrs. J. P. Shallenberger.

Star Junction.

STAR JUNCTION, March 5.—John Dunham is visiting with his son, J. F. Dunham.

Thomas M. Zimmerman of Dawson, was a busines caller in town yesterday.

D. C. Murphy has returned to his home at Slippery Rock after spending Sunday with his sister Mrs. Essington of near here.

Harry Bittner is in Pittsburg with his father who will soon be operated on.

M. E. Strawn of Dawson, was transacting busines in town yesterday.

Miss Emma Piersol is visiting with friends in town.

C. W. Phillips of Wheeling, W. Va., was a business caller in town yesterday.

Miss Christina Muler of Scottdale, is visiting with friends and transacting business in town.

Robert Pollock has returned home after an absence of a number of days.

Mrs. Herman Elkins has returned home after spending a week with relatives in Dawson.

William Murphy of Somerset, spent Sunday with his sister at this place.

Revival services will begin in the Baptist church tonight. Rev. Hayes will conduct the services.

EPILEPSY

St. Vitus Dance, Falling Sickness, Fits

respond immediately to the remarkable treatment that has for over 40 years been a standard remedy for these troubles—Dr. Kline's Great Nerve Remedy. Doctors prescribe it especially for these diseases; it is not a cure-all. Its beneficial effects are immediate. Druggists everywhere sell it. To prove its wonderful virtues, we will cheerfully send a Full $2.00 Supply without charge.

$2.00 Bottle Free

KLINE LABORATORIES 45 E. 26th Street New York City

WOMAN'S MOST SUCCESSFUL MEDICINE

Known All Over The World—Known Only For The Good It Has Done.

We know of no other medicine which has been so successful in relieving the suffering of women, or received so many genuine testimonials, as has Lydia E. Pinkham's Vegetable Compound.

In nearly every community you will find women who have been restored to health by this famous medicine. Almost every woman you meet knows of the great good it has been doing among suffering women for the past 30 years.

In the Pinkham Laboratory at Lynn, Mass., are files containing hundreds of thousands of letters from women seeking health, in which many openly state over their own signatures that they have regained their health by taking Lydia E. Pinkham's Vegetable Compound, many of whom state that it has saved them from surgical operations.

Lydia E. Pinkham's Vegetable Compound is made from roots and herbs, and is perfectly harmless.

The reason why it is so successful is because it contains ingredients which act directly upon the female organism, restoring it to healthy and normal activity.

Women who are suffering from those distressing ills peculiar to their sex should not lose sight of these facts or doubt the ability of Lydia E. Pinkham's Vegetable Compound to restore their health.

LYDIA E. PINKHAM

Meyersdale.

MEYERSDALE, March 5.—Rev. D. W. Bradley of Cornopolis, Pa., presiding elder of the local district of the A. M. E. Zion church, is the guest of Mr. and Mrs. Henry Hamilton, of Keystone street

The regular monthly meeting of the borough council will be held tonight. It will doubtless be a long drawn out session, as several matters of importance will be up for consideration.

J. K. Beller of Niverton, was transacting business at this place yesterday.

Miss Aquila Albright of Connellsville, is here to spend several days as the guest of her aunts, the Misses Deal of North street.

Morris Cohen of Philadelphia, who is interested in the Cohen store at this place, is here to spend several days upon business matters.

Joseph Sholbeur, a well known resident of "Shady Lawn," is dangerously ill of rheumatism and heart disease

Rev. J. J. Brady, pastor of SS. Philip and James Catholic church of this place, and J. P. Kelly, conductor of the Meyersdale-Johnstown accommodation, went down to Pittsburg this morning on train No. 11 to visit the latter's sister, Sister Blache, who is dangerously ill in St. Joseph's hospital.

Word was received today from Akron, O., of the dangerous illness of Jesse Clapper, who went to Akron about a week ago to seek employment He is said to be suffering from rheumatism of the heart.

Evangelist H. S. Replogle of Shelocta, Pa., arrived here last evening and preached the first of a two weeks' series of sermons in the South Side Church of the Brethren to a large congregation. Rev. Replogle is a fluent speaker, and will no doubt be greeted by a large congregation each evening. The song service is in charge of Pastor G. E. Yoder of the Summit Mills church, who is conceded to be one of the best vocalists in this section.

Edgar Klingelman and Roy Younkin of Johnstown, visited their parents and friends here over Sunday.

Miss Cecelia Koltz of Latrobe, is spending several days as the guest of her friend, Miss Mayme Weber of High street.

Dawson.

DAWSON, Mar. 5.—Mr. and Mrs. Joseph Kiskadden left for their home at McConnellsville, Ohio, after spending a few days visiting at the home of Mr. and Mrs. A. C. McCune of Lower Tyrone. Mrs. Kiskadden was formerly Miss Rebecca Naysmith of this place.

Mrs. Flora Snyder was in Connellsville yesterday

Mrs. Robert Rist and children were callers in Connellsville Monday.

Mrs. James Laughrey was hostess at a dinner yesterday at her home in North Dawson in honor of Mr. and Mrs. Joseph Kiskadden of McConnellsville, Ohio.

The cottage prayer meetings which are being held by the M. E. church held a meeting at the home of Mr. and Mrs. Eli Huston last evening and this evening at the home of Mr. and Mrs John Haney of Liberty, and Wednesday evening at the M. E. church here, Thursday evening at the home of Mrs Horn of Hulltown and ending the meeting for the week at the home of Mr. and Mrs. J. Coffman of New Dickerson Run.

Mr. and Mrs. John Durbin entertained at a dinner yesterday at their home on Laughlin avenue. The dinner was served in five courses, with an early spring delicacies in each course. The dining room was very artistically decorated in the season's colors, violet and green, with a huge bunch of violets for the center of the table. The out of town guests were Mr. and Mrs. Wm Ramsay of Dickerson Run, and Mr. and Mrs. Miles Brooks of Connellsville

Seldom Tells Income.

Lloyd George in a public address: "The national income is £1,800,000,000. That is the revealed income, and however much a man may boast, as I have once before said in this place, he never brags to the income tax collector."

Fifty Years Ago Today.
March 5.

The new Federal ironclad Monitor, destined to revolutionize naval warfare four days later, was still in the hands of mechanics in New York.

Van Dorn's Confederates were within a day's march of General Curtis' outposts near Bentonville, Ark. Senator Andrew Johnson was appointed brigadier general and military governor of Tennessee by President Lincoln.

Twenty-five Years Ago Today.

Rev. Henry Ward Beecher, the celebrated congregational minister and editor, was stricken with apoplexy at his home in Brooklyn.

URIC-O

Is Guaranteed to Relieve You of

Rheumatism

If you are suffering with Rheumatism, Gout, Bright's Disease, Kidney and Bladder Ailment would you not like to be restored again to perfect health and vigor? No matter how old you are or how long you have suffered, you can be relieved by the magical effect of Uric-O. This medicine frees the blood from every trace of uric acid, builds up and strengthens weak and wasted tissues, induces complete elimination and restores the whole system to a condition of perfect health. Mr. Wm. E. Walters of Seneca Falls, N. Y. one of the oldest and leading groceymen says:

"I have long been a sufferer from chronic rheumatism and naturally have done everything possible to obtain relief. At times I would be stricken down and almost helpless and still my suffering continued

"One day my druggist so highly recommended Uric-O that I decided to give the remedy a trial. To my surprise I received benefit at once and became entirely cured by the use of two $1.00 bottles. I consider this remarkable and do not hesitate to recommend Uric-O most highly to my friends and acquaintances who suffer at all with this torturing disease."

This remarkable remedy is for sale by druggists everywhere at $1.00 per bottle or 6 bottles for $5.00

Insist on having it or send $1.00 to us and we will supply you by prepaid express.

We shall also be very glad to send you absolutely free a large trial bottle of Uric-O if you will send 10 cents in stamps or coin to pay for mailing same. Address the Uric-O Co., 122 State St., Binghamton, N. Y.

Tibet Issues Stamps.

Tibet, the land of the lama, now has an issue of postage stamps. Among other States which for the first time issued postage stamps during the last year were the former Siamese States of Trengganu and Kelantan and the Gilbert and Ellice islands protectorate.

Few Have Seen Wonder.

Only 25 white men, it is said, have as yet beheld the most remarkable natural bridge in the world—the Rainbow bridge of Southern Utah—compared with the famous Natural bridge of Virginia is almost insignificant.

EAT WHAT YOU LIKE!
THEN TAKE
KEENE'S
Charco-Pepsic
15 DIGESTIVE TABLETS 25¢
INSTANT RELIEF!

NOW FOR THE SPRING STYLES RARE AND EXTRAORDINARY

That is what the people say about the Union Supply Company's new spring goods that are now coming in. The dry goods departments are full of rare and extraordinary styles and the women are making a raid on them. Everybody appears anxious to buy the new things. We are quite sure that we have the most desirable lines of domestics, that we have ever had in our stores, for a better class of dry goods, consisting of all sorts of ginghams, lawns, silks, cloth, cashmere and other stylish dress goods. We are showing all the novelties and we feel sure that our prices are popular.

THE GREATEST VALUE-GIVING SALE OF FURNISHINGS FOR WOMEN AND MISSES

that we have ever had in our history, consisting of shirt waists, gloves, hosiery, neckwear, underwear and all other articles that women like to buy made up. The most choice line of petticoats ever in our stores at the most reasonable prices. It would be to your interest to see our line of hosiery and neckwear, it would be to your interest to see our line of shirt waists; it would be to your interest to see our line of gloves, and the right time is when the stocks are full. During the entire month of March, we will be receiving daily, new additions to the stock. The best way to keep posted on what is coming in, is to go to the stores often.

UNION SUPPLY CO.

63 LARGE DEPARTMENT STORES,

Located in Fayette, Westmoreland & Allegheny Cos.

JURORS DRAWN AT SOMERSET FOR SPECIAL APRIL TERM

Beginning April 15 Judge Ruppel Will Take Up Trial of Civil Cases on the List.

Special to The Courier.

SOMERSET, March 5.—Sheriff Charles F. Hochard, Deputy Sheriff Clayton L. Berkey, Jury Commissioners William M. Hostetler and S. D. Shoemaker, and Jury Commisioners' Clerk William M. Hostetler on Saturday afternoon drew the following jurors for the special term of court for the trial of civil cases Judge Ruppel has called for April 15th:

Jeremiah Clark, laborer, Hooversville; E. J. Lambert, farmer, Stonycreek, Alex Lenhart, farmer, Summit, William H. Shaffer, farmer, Lincoln; John Burkhart, laborer, Elk Lick, Bruce A. Hauger, farmer, Brothersvalley, Nelson Hoover, farmer, Hooversville; Guy Griffith, farmer, Jenner; William E. Bowman, farmer, Lincoln; Alfred F Ringler, miner, Salisbury; Nathaniel Bird, moulder, Somerset Borough, John H. Bender, farmer, Elk Lick, J. A Nicholson, farmer Lower Turkeyfoot; Joseph H Leithe, lumberman, Meyersdale, William H. Klingaman, flyerman, Meyersdale; D. W Menser, blacksmith, Somerset Borough; A. O Beal, merchant, Larimer, Nevin Long, clerk, Berlin; Henry B. Felton, farmer, Milford, William M. Dixon, farmer, Quemahoning; John P. Vogel, laborer, Berlin, Harry Kimmell, laborer, Casselman; Mahlon Penrod, farmer, Paint township; Warren Mason, farmer, Brothersvalley, James, Price, contractor, Meyersdale, Harry Barkman, farmer, Stonycreek, Simon A Shaffer, laborer, Somerset township, Edmund Giessner, teamster, Somerset; Harrison Oldham, farmer, Ogle, W. S. Butterbaugh, merchant, Windber; Calvin Groff, farmer, Lower Turkeyfoot, John Lentz, retired, Garrett; George Baer, laborer, Greenville; Whitelaw R. Sechler, farmer, Milford; John Ringler, farmer, Addison, Albert Liphart, farmer, Upper Turkeyfoot, C. A. Lohr, stonemason, Hooversville; Charles R. Hazelbarth, merchant, Salisbury, A. J. Spangler, laborer, New Centreville, Milton J. Gloffelty, tax collector, Salisbury; Daniel J. Thomas, farmer, Conemaugh; Nevin Hay, farmer, Brothersvalley; F. W. Dull, farmer, Lower Turkeyfoot; Herbert H. Statler, merchant, Salisbury; Ephraim Romesburg, farmer, Black; Peter L. Shultz, laborer, Jefferson; Clyde Holsopple, laborer, Paint township; Samuel Albright, farmer, Greenville; John Becket, farmer, Addison; John M. Oats, clerk, Meyersdale

To Test All Roads.

The Road Board of Great Britain is about to establish a connection with the National Physical Laboratory at Teddington a circular track on which experimental roads may be successively built and tested.

Concrete Furniture Next.

When Mr. Edison reaches success with his concrete houses and is able to build them for $1,000, he expects to be able to furnish such a house completely with concrete beds, tables, etc., at about $200.

Stops Rheumatism's Pains at Once!

MUSTEROLE brings ease and comfort to the sufferer while it is being rubbed on! Thousands have used MUSTEROLE. Letters tell how quickly it has helped them. A clean, white ointment made with the purest oil of mustard.

BETTER THAN A MUSTARD PLASTER AND POSITIVELY DOES NOT BLISTER.

The *remedy* for Bronchitis, Tonsilitis, Croup, Asthma, Pleurisy, Lumbago, Neuralgia, Sprains, Bruises, Stiff Neck, Headache and Colds of the Chest (it prevents Pneumonia).

For sale by druggists everywhere. Look for the MUSTEROLE sign (shown below). Displayed in many windows.

MUSTEROLE comes in 25c and 50c jars. Accept no substitute. If your druggist cannot supply you, send 25c and we will mail you a jar postage prepaid.

The Musterole Company, Cleveland, Ohio.

MUSTEROLE
WILL NOT BLISTER

"Sister was in bed with Rheumatism 15 weeks. Musterole relieved when all others failed."
(7) MRS. MORRELL, Pittsburg, Pa.

The Daily Courier.

Entered as second class matter at the postoffice, Connellsville.

THE COURIER COMPANY, Publishers.

H. P. SNYDER, President and Managing Editor.
J. H. S. STIMMELL, Secretary and Treasurer.

Office, The Courier Building, 127½ W. Main treet, Connellsville, Pa.

TELEPHONE RING.
CITY EDITORS AND REPORTERS, Bell, 12, Two Rings; Tri-State, 55, Two Rings.
BUSINESS OFFICE, JOB AND CIRCULATION DEPARTMENTS, Bell, 12, One Ring; Tri-State, 55, One Ring.
H. P. SNYDER, Editor and Manager, Bell, 14.

SUBSCRIPTION.
DAILY, $3 per year; 1c per copy.
WEEKLY, $1 per year; 5c per copy.
PAY NO MONEY to carriers, but only to collectors with proper credentials.
Any irregularities or carelessness in the delivery of The Courier to homes by the carriers in Connellsville or our agents in other towns should be reported to this office at once.

ADVERTISING.
THE DAILY COURIER is the only daily newspaper in the Connellsville coke region which has the honesty and courage to print a daily report under oath of the exact number of copies it prints for distribution. Other papers furnish no figures. Advertising rates on application.
THE WEEKLY COURIER is the recognized organ of the Connellsville coke trade. It has special value as an industrial journal and an advertising medium for such interests.

TUESDAY EVENING, MAR. 5, 1912.

Safety First in Coal Mining.

One of the policies of the H. C. Frick Coke Company for some years past has been, "Safety the First Consideration of Coal Mining."

The fruits of this persistent policy are beginning to be shown. First aid training and the establishment of three modern rescue stations have reduced the number of deaths last year at the working face to two. The H. C. Frick Coke Company owns over 20,000 ovens in the region, which last year were operated at about 60% of their capacity employing between 7,000 and 8,000 miners. The percentage of fatalities at the working face is so infinitesmial as to warrant the conclusion that the Frick policy is bringing prompt and desirable results.

The policy of the Frick company prevails at the plants of other progressive Connellsville operators and should prevail at every plant, not only as a matter of philanthropy, but also as a matter of business. The training of the men and the construction of rescue stations and their equipment cost some money, but it is an excellent investment from every point of view. Aside from its humanitarian character, it saves the operator all its cost in minimum damages to his property and comparative freedom from vexatious damage suits. First aid work alone has saved many limbs and lives. Under the old custom many a poor fellow caught under a fall of roof died before medical attention could reach him. First aid now furnishes the proper preliminary medical assistance and keeps the spark of life alive and glowing.

With such examples before them it is natural that the miners thus protected should themselves use their best endeavors to keep within the rules of safety and guard against all manner of mine accidents. In strange contrast with this growing characteristic in the Connellsville region is the strike at a Monongahela river mine a few days ago against the use of safety lamps ordered by the Mine Inspector. The use of safety lamps in the Connellsville region has not always been at the command of the Mine Inspectors. After several disastrous mine explosions in the region, accompanied by terrible loss of life, the Frick company and some other operators resolved to take no chances thereafter, so that whenever a mine betrayed the least symptoms of giving off gas, the use of safety lamps was enjoined by the company.

It is a notorious fact that one of the worst enemies the miner has is his own carelessness, not that this fault is common, but it is just prevalent enough for a few reckless men to endanger the safety of a whole mine. First aid training is at once an antidote and a protection. Too much cannot be said in its favor, and now that the United States Bureau of Mines has undertaken the preliminary instruction its establishment is facilitated.

Safety First means Saving Last.

The straw vote is being industriously worked in behalf of Colonel Roosevelt. The straw vote never elected anybody. The New York World in 1904 elected Chanler as Governor by a straw vote, but when the ballots were counted it was found that Hughes was elected Governor. In 1904, the Brooklyn Eagle's straw vote showed that Parker would carry New York by 76,000. He was beaten 175,000. The straw vote is a man of straw.

The Pennsylvania flyer has had its third wreck and it is hoped by the railroad management that the hoodoo is now lifted.

The Connellsville postal savings bank announces that henceforth there will be no discrimination among depositors. All coke region money will look alike to the postal bank. It mostly looks alike to everybody else.

Leisenring's lost child was merely a visiting. Looks like a newspaper sensation.

The open grate has claimed another victim in the person of a little Moyer girl. It begins to look as if the wire screen will have to be compulsory in families with growing children. The horrible examples do not seem to have any effect.

The Connellsville hospital had a busy day yesterday, but is was able to meet the demands upon its hospitality with promptness and dispatch.

The enterprising little town of Sutersville will soon be in the white light.

The enterprising financier who surreptitiously secured a Connellsville man's money and fled to Scottdale with it has been overtaken by the long arm of Connellsville justice. He should be punished, not only for the crime of larceny, but also for the larger offense of trying to divert Connellsville's currency from its natural channels.

The Uniontown Herald is trying to organize another aviation meet and offers to contribute $1,000, "or its equivalent," toward securing the bird men. This soaring proposition is most interesting. It seems to cost money to be fly, but Uniontown is the Center of Sport.

The London Suffragettes have forfeited all feminine consideration and will have to be treated as common anarchistic malefactors. They now threaten to burn down the palace.

It looks as if the old Pittsburg Magee-Flinn political combine had reorganized.

The Bell telephone company says its county-wide service is rebated to the extent of the telephone rental. We believe this statement is correct. Nevertheless, we think the tolls are excessive, and that county-wide service should be actually free, and we will await the outcome of the Greensburg complaint with interest.

The paralytic effect of the British coal strike is being felt over all Europe.

Beautiful Snow abides with us.

PALMISTRY

By Isaacs of Yukon.

Your Isaacs believes in palmistry. A half dollar's worth of palmistry is more convenient to carry in your coat pocket than a pint of whisky. While whisky is always sold by apothecary's measure, palmistry can be purchased either by Troy or avoirdupois measure.

Palm readers as a rule never wrap up their packages of palmistry in a pale blue piece of paper with a red cord as whisky is wrapped up for the reason that a person often wishes to take a "swig" of palmistry at times when trouble comes without friends knowing it.

It may appear to some people like dropping a half dollar into a crack of a stone wall when you buy that amount of palmistry, but it is on account of the lack of confidence they have in the flexible science. Persons who have purchased a package of palmistry see chunks of the past and catch finely decorated glimpses of the future in a different light.

"Good morning, Madam De Geisbok, have you time to liberate a reading on me?"

"Why, yes sir, I shall be pleased to throw light on your pathway. Be seated," said Madam Geisbok in a low, deep, quiet voice which seemed to come from an old country graveyard.

"Guess something financial should be done first to pave the way for complete utterance and volubility?"

"That has been the custom for many years. Not that I am avaricious but without a half dollar progress is sometimes retarded," said De Geisbok.

Madam De Geisbok cast her soulful and financial dark eyes at yours truly, built up a Queen of Sheba smile and started the main drive wheel:

"I see you have a long, bony hand with a complexity of markings. Most of the markings indicate that you are averse to manual labor, or in other words the markings indicate that you prefer to let other men earn their living by breaking stone, wheeling mud or digging coal."

"I see by the dint on your thumb that you were born when the sign was wrong and that you have always had streaks of trouble to make ends meet. If you had been born under capricornus when the nebulosity of Encke's comet was on its vacation and when the synodic period of Neptune was getting over quarterly intoxication you might achieve honor as a highly paid janitor or even grace the office of school director."

"Well, Madam Geisbok, is there no future to my existence?"

"Oh, yes indeed. You have the calm mental disposition, the hair and swing of a poet. But I would advise you not to start in poetry or your friends will force you to after-dinner affairs and as your physical frame is not strong enough to withstand the thump and jar of your imagination, you may have to be carried home in parts, or in a condition that the beneficial order of which you are a member would not like to read the news next morning."

"Is there no royal road to success?"

"Only by going a great way around. Your horoscope now seems brighter. If you are able to hold your sensibilities and what ready cash you have in check, and keep your imagination from 'knocking' for 30 or 31 years you will be all right. You are all right as it is but if you can avoid the applause of audiences and the acid test of newspaper criticism you will be a dandy when all other great men are in their graves. Plod on; borrow money when necessary; leave your hair grow in its accustomed way; avoid external baths only in July and August; do not envy the millionaire who can't take solid nourishment and your name will shine on banquet programs."

The current went off.

In Africa.

MONKEY: "If he gets it we are safe for four years anyway."

ENAMELING DEVICE IS KEY TO BATH TUB TRUST

G. J. Blackham of Uniontown So Testifies in Government's Detroit Suit.

Special to The Courier.

DETROIT, Mich., Mar. 5.—The great bulk of the testimony offered at the trial of the so-called bathtub trust yesterday, indicted on charges of conspiracy to restrain trade, was given by witnesses for the defense in an effort to prove that the Arrott dredger for sifting enamel on bathtubs had practically revolutionized that branch of the industry.

The Government contends that patents on the dredger held by Edwin L. Wayman, who drew up the trade agreements, made it possible, to a certain extent, for the defendants to operate as a "trust" and stifle competition. The defense claims the invention enabled the manufacturers to turn out much better goods than were made before the trade agreements were consummated.

George J. Blackham, superintendent of the McCrum-Howell Manufacturing Company, Uniontown, Pa., testified that the art of enameling bathtubs has reached such a perfected stage that it would be unprofitable to attempt the work with hand dredgers. Professor Homer F. Staley of the Ohio State University, an enamel expert, testified that the Arrott pneumatic dredger was as necessary to the bathtub business as a sewing machine is for the making of clothes.

Is Appointed Deputy.

Sheriff Mart A. Kiefer yesterday notified Policeman P. M. Rulli that he had been appointed a Special Deputy Sheriff of Connellsville. Rulli also served as deputy under Sheriff Johns. Under the order, Rulli can serve no constables' papers except at their request.

CLASSIFIED ADS. ONE CENT A WORD.

Wanted.

WANTED—REAL ESTATE TO SELL 2½% commission. I have good properties in good locations for sale. Address JOHN NEEB, Connellsville, Pa. 2mar13t-eod

WANTED—$2.50 PER DAY PAID one lady in each town to distribute free circulars for concentrated flavoring in tubes. Permanent position. F. E. BARR CO., Chicago. 5mar11d*

WANTED—500 MEN 20 TO 40 YEARS old wanted at once for Electric Railway Motormen and Conductors; $80 to $100 a month; no experience necessary; fine opportunity; no strike; write immediately for application blank. Address TROLLEY, care of Courier. 3feb30td

For Rent.

FOR RENT—HOME HOTEL. INquire 108 MAIN STREET, second floor. 20jantf

FOR RENT—FURNISHED ROOM, 422 SOUTH PITTSBURG STREET. 5mar1td

FOR RENT — SIX FURNISHED rooms and bath. Price $18.00. Also four room flat. Inquire 114 MORTON AVENUE. 4mar2td*

FOR RENT—EIGHT ROOM HOUSE. Bath and kitchen. All modern conveniences. Inquire 611 E. GIBSON. 4mar3td

For Rent.

FOR RENT—TWO FURNISHED rooms for light housekeeping, 509 E. GREEN STREET. Tri-State 654 Ring X. 2mar3td*

FOR RENT—HOUSE WITH ALL modern conveniences on E. Murphy avenue. Inquire 110 Murphy avenue or Tri-State phone 335. 4mar3td

For Sale.

FOR SALE—ONE UPRIGHT MAHOGany piano. Inquire 610 CARFIELD AVENUE, Scottdale, Pa. 5mar3td

FOR SALE—TWO 9X12 RUGS; CHIFfonier, rockers, stands, new gas range. Reason: Moving. MRS SILVERMAN, 100 Snyder street. 5mar4td

FOR SALE—INDIAN MOTOR CYCLE, like new. Half price. Write C. E. P. Courier. See ad in Saturday Evening Post. 1mar

FOR SALE—FARMS, FRUIT FARMS, Timber land. Best locations. Low prices. B. SHIPPY, Box 862, Connellsville, Pa. 2feb30td*

FOR SALE—AT A BARGAIN, A NEW six room house. Reception hall and bath. All modern conveniences. Centrally located. Inquire M. M. CUSTER, 108 Snyder street. Tri-State Phone 809-Y. 4mar3td

FOR SALE—GLADEHURST, OUR fine suburban home located on Bedford Pike in East Somerset Somerset county, Pa. Over one acre of ground. Fine dwelling, modernly constructed. Eight rooms, centre halls, kitchen, bath, pantry, etc. Pure soft water. Wish to sell in order to settle the estate of our deceased daughter, who owned one half interest. For particulars address WM. P. PARKHILL, Somerset, Pa., R. D. 5. 5mar6td*

Lost.

LOST—THURSDAY, WATCH AND chain. Reward if returned to Courier Office. 2mar4td*

LOST—A REWARD OF $10 WILL BE paid to anyone finding a cotton thread in any of my fabrics. DAVE COHEN, Tailor. 11

LOST—BETWEEN PULASKI ST., and West Penn waiting room, lavander crocheted shawl, prized as gift. Return to WAITING ROOM. 5mar1td

LOST—BETWEEN WEST PENN waiting room at Dunbar and Feldstein-Levine Company's store, Connellsville, a package containing between 15 or 20 filled Green Stamp books and some tobacco tags and trade marks. Reward if returned to The Green Trading Stamp Company's branch at Long's store, Uniontown, Pa., or Feldstein-Levine Company's store, Connellsville, Pa. 5mar1td*

Money to Loan.

PROPERTIES FOR SALE. INSURance. EVANS & SISLEY. 21febtf

ON FIRST MORTGAGE. INQUIRE THORNTON KERR, Hogg Addition. Bell phone 1091-R. 4mar6td*

FOR ASSEMBLY, Second District
JOSEPH H. KING
Everson, Pa.
Subject to Republican Primaries, Saturday April 13, 1912.
Your vote and influence respectfully solicited.

Abe Martin

Th' first thing th' neighbors say when a feller's wife goes visitin' is, "I wonder if he kin make coffee?"

Th' more poverty stricken a town is th' more shootin' galleries it supports.

A Card to Rug Buyers

We have made the statement that "quality considered, prices were lower here than elsewhere." The best way to prove this to you is to tell you a few plain facts about Empire Rugs, size 9x12. Those who bought them here paid us just $10 for them. Those who bought them elsewhere paid $10.95 part of the time. $13.50 before that, and how much before that we don't know. But the plain fact is that they are $10 here and will be until the factory price changes.

We mention this plainly because we want you to know that if you have a rug want that you owe it to your pocketbook to see the rugs we have here, and this store buys just as cheap, as any other store in this vicinity and quality considered, prices are lower here than elsewhere.

Rugs such as we mention above are not the kind that has established the reputation of this store for "everything that is good in floor coverings." And while we are mostly able to supply the cheaper article asked for, we do not make cheap merchandise the basis of our business and set up a "holler" about prices on goods that are not characteristic of this store. It is the higher grade Carpets and Rugs as well as moderate prices that has built up the reputation of this store, as the best place to buy Carpets and Rugs, and not the cheap and inferior kind that other stores might shout about that have not a single virtue but price.

E. Dunn
Down on Pittsburg Street.

Lingerie Waists

In Spring and Summer Styles

Just received a big shipment of these including a few new tailored styles. Probably the most complete showing we have had of these for quite a while. An exceptionally beautiful lot of creations in lingerie and marquisette effectively trimmed in val and Irish crochet laces, side frills, crocheted and small pearl buttons, dainty colored embroideries and touches of hand embroidery. Come with high or low collars, short or long sleeves in all sizes at all prices. Ask to see them.

Stamped Needle Work

Look these over while the showing is at its best. Just a little the prettiest collection we have ever offered. The line includes ovals and square table covers, runners, center pieces, cushions, huck towels, guest towels, belts, etc. Stamped in black and colors on heavy crashes, damasks, linens and poulins and priced at 25c and up. Also fringes and edgings at ..... 12½c and 15c

New Foulard Silks

A new lot of these shower-proof silks, famous for their wearing qualities, have just arrived. They are shown in all the best spring and summer colorings in very neat foulard patterns adding a touch of color. These will be sold by the yard and in dress patterns. 10 yards to the piece and only one pattern of a kind. They come 23 inches wide.

New Dress Ginghams

A new line of stripes and small checks suitable for women's and children's dresses, tailored waists, boys' suits and men's shirts. These are unusual values being splendid qualities, 32 inches wide and pretty designs. They are marked to sell at 15c

E. DUNN
DOWN ON PITTSBURG STREET.

Rest for Tired Feet

Dr. Edison Cushion Shoe

Price, $4.00

A woman who has to be on her feet a large part of the time will be delighted with the restfulness of this shoe. The live wool sole conforms to the foot, gives even support, relieves fatigue.

A Sylish Shoe with a Cushion Sole

The happy combination perfected by the makers of the Dr. Edison Cushion Shoe.

Come into our store and try them on.

C. W. DOWNS & CO.,

Shoes of Quality

From the output of the world's most skillful makers of Men's and Women's shoes we have chosen their best efforts.

Shoes at $2.50, $3, $3.50, $4.00 to $5.50.

But what do shoe prices stand for when every store selling shoes quotes about the same figures.

We fit the feet correctly, guarantee satisfaction, treat everybody alike and make this store

"Everybody's Shoe Store."

HOOPER & LONG.

BAND AND FIREMEN CLOSER TOGETHER

At Scottdale as Result of Last Night's Council Meeting.

THE THREE COMMITTEES CONFER

Suggested That Firemen, Whose Numbers Are Too Large for Present Quarters, Change Night of Regular Meeting and Have Band Room.

Special to The Courier

SCOTTDALE, March 5.—The Fire Department and the Grand Army Band were brought into closer relations than they have held for some time past, at the regular meeting of town Council held last evening. The Fire Department which has outgrown their quarters in the Borough building by reason of the large membership and the good attendance at their meetings requested some time ago that they be given the use one night each month of the larger room in the borough building, which has been used as a meeting place of the band for some years past. The matter at that time was placed in the hands of Council's Building Committee with instructions to meet with the committees from each of the two organizations. No meeting had been held during the month and last night some of the interested parties wanted some action.

It was also asserted that turbulent spirits in each organization had magnified conditions beyond their proper values resulting in somewhat strained relations arising between the two bodies. When the question was gone over last evening a representative was chosen from each organization to meet with the building committee. J. F. Hardy, a member of Council and leader of the band, was the sole one of that organization present at the meeting and he naturally seemed to feel that a good deal of a load was falling upon his shoulders, although he stated that he would not evade any responsibility or duty. The firemen had a committee of five members ready, but upon Mr. Hardy being alone they at once chose J. F. Keaggy to be their representative. The Building Committee consists of M. L. Hasness, W. F. Massey and J. M. Pyle. They all retired for a few minutes and upon their return to put the matter before Council Chairman Hasness made a motion that the Firemen be granted the use of the band room one meeting night each month with the understanding that the property of the band in the room should be given due care and be saved from any damage. He also made a part of his motion in the form of a suggestion from the committee that the meeting after the next one be made on some other night than Tuesday or Friday, the evenings of practice by the band. Some of the Firemen were doubtful if this could be arranged as their by-laws call for a Tuesday night meeting each month. After a brief discussion, and a speech by M. J. Kelly, a veteran fireman, Past President of the Western Pennsylvania Firemen's Association and for several years a member of the Advisory Board of that organization, the motion passed without a dissenting voice. Mr. Kelly previous to this said that the Scottdale Volunteer Department shown by the Underwriters' Reports that it has to its credit the smallest amount of fire loss compared with population of any town in Western Pennsylvania depending upon a volunteer organization and thought that the band could claim no priority in setting meeting nights. Mr. Hardy stated that he thought it would be fair that the firemen have the room cleaned after each meeting and that they should pay for the lighting of the room at their pro rate share.

This was the largest item of business transacted during the evening. The Councilmen present for the session were President, W. L. Schaffer, Roy Baker, Arthur G. Collins, M. L. Hasness, W. T. Massey, W. W. Hines, E. G. Martz, J. F. Hardy and John M. Pyle. The discussion of sidewalks where there is nothing but mudwalks was indulged in and an effort will be made to have all property owners put down ashes, if they do not wish to place stone or concrete pavements just now. Some sections of town are reported particularly aggravating to pedestrians whenever the ground thaws in the least.

A motion was made to accept Fourth avenue, Stoner street and Grant avenue, and prepare to secure viewers for these streets. Ten cents a yard is withheld for one year from the contractor for later making any street right. Fourth avenue is reported to be in a condition needing repairs as soon as the weather is good again.

The Fourth ward hose house is reported at a standstill, the placing of the roof being advised to be delayed until better weather arrives. Tax Collector S. B. McWilliams' exonera-

A Physician's Report on Tuberculosis Medicine

"Have used Eckman's Alterative in several cases of tubercular glands of the neck, with excellent results every time. In one case it cost me $50 for the girl was put on it only until she could arrange to be operated, and in a short time an operation was not needed. I suppose your records are just as fine as of old. You know my faith in it."

Eckman's Alterative is effective in other forms. Read what Mrs. Garvin says—

Idaho Falls, Idaho

"Gentlemen: I have gained twenty two pounds since last February and my baby is in perfect health. She is now four months old. I have been waiting since she was born to see how I would get along. I am now doing all my work have been ever since she was four weeks old, and I am steadily gaining. I do not cough or raise anything at all. I believe my lung trouble is cured."

(Signed Affidavit) MRS. M. H. GARVIN

Note—Mrs. Garvin is the mother of seven children.

Eckman's Alterative is effective in Bronchitis, Asthma, Hay Fever, Throat and Lung Troubles and in upbuilding the system. Does not contain poisons opiates or habit-forming drugs. Ask for booklet of cured cases and write to Eckman Laboratory, Philadelphia, Pa., for more evidence. For sale by all leading druggists and

W. A. Leighley, West Side, Connellsville.
Harry McGibbons, Dunbar.

CARPENTER ONCE CORTELYOU'S AID, ROOSEVELT BOOMER.

NEW YORK, Mar. 5.—Oliver C. Carpenter, secretary of the Roosevelt executive committee in New York, is a New York attorney. He was one of the men who helped Chairman Cortelyou during the campaign in 1904 when President Roosevelt was elected. He has charge of the gathering of names to the petition to have Roosevelt's name put on the primary nomination ballot.

Protect Yourself!

Get the Original and Genuine

HORLICK'S MALTED MILK

The Food-drink for All Ages.

For Infants, Invalids, and Growing children. Pure Nutrition, up building the whole body. Invigorates the nursing mother and the aged. Rich milk, malted grain, in powder form.

A quick lunch prepared in a minute. Take no substitute. Ask for HORLICK'S.

Not In Any Milk Trust

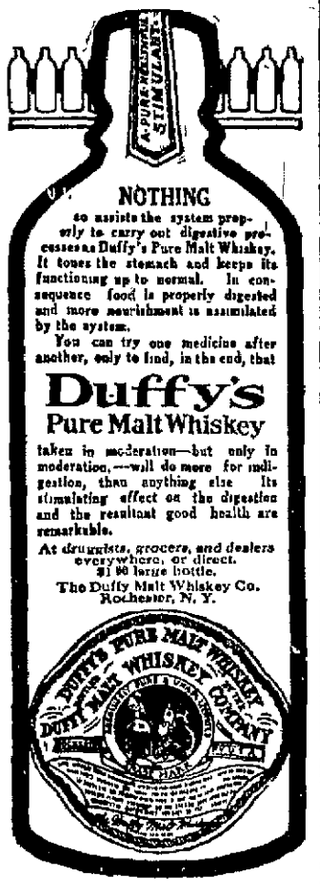

Dunbar.

DUNBAR, March 5.—Holy Communion was observed in the Methodist Episcopal church on Sunday with a large number of communicants at both services. Rev. Le Page had just closed his revival services.

Daniel Hall is in Uniontown this week doing jury duty.

Miss Marjorie Combs spent Sunday the guest of friends in Uniontown.

Mr. and Mrs. Frank McFarland and two sons, were the guests of the former's parents, Mr. and Mrs. John McFarland at Vanderbilt.

Mrs. Lydia Flynn was the guest of friends in Uniontown last week.

Mrs. Antonio Bufano was the guest of friends in Connellsville on Monday.

Mrs. Steven Wells and daughter Elizabeth, left for Baltimore, Md., where she will visit her husband for several weeks. Mr. Wells was formerly station agent at the local B. & O. office, up until his removal to the Baltimore offices of the company.

W. R. Kimball was the guest of friends in Scottdale.

Mr. and Mrs. Howard Clark of the Central Hotel, was the guest of friends in Connellsville.

John Byers of Uniontown, was here on Monday looking after some business matters.

The condition of R. H. Smith of Dunbar township, who is suffering from dropsy, is reported today as no better. Also the condition of Mrs. Martha Smith who has been seriously ill for some time past remains about the same.

Miss Dora McFarland spent Monday with friends in Uniontown.

Miss Edna Triplett of Lemon is here the guest of her uncle and aunt, Mr. and Mrs. Harry Walls on Church street.

Miss Anna Lockemby was the guest of friends in Scottdale on Sunday.

Mrs. Harry Williams was the guest of friends in Connellsville.

Mrs. C. P. Bryte of Connellsville, was here visiting friends.

tion list was excepted. It was another notably small one, only $159.26 which was allowed. The bonds of the Broadway National Bank, with L. H. Reed, J. R. Byrne, F. W. Byrne and L. F. Miller as sureties and in the sum of $60,000, and the bond of Treasurer Harry Laughrey, with John Laughrey and J. S. Parker as sureties, in the sum of $30,000 were read and accepted by Council. Some minor matters were also taken up and disposed of and Council adjourned at an early hour.

MR. KEDDLE'S FUNERAL

The funeral of Morgan Keddle, aged 72, one of Scottdale's early citizens, will take place from his late home on High street this afternoon at 1 o'clock, with burial in the Scottdale cemetery.

WESTERN MARYLAND GROSS IS SHOWING GOOD GAINS

Threatened Suspension of Mining Operations Stimulated Coal Traffic of That Road.

Western Maryland in February had a good month. Coal traffic, in anticipation of suspension of mining April 1, has been very heavy. For the third week of February gross earnings increased $37,000 and for the three weeks of the month the increase was $61,000. January, in common with all railroads was, however, a poor month for the Western Maryland, so that the gross decrease of $133,000 reported for the six months ended December 31 last, was reduced to only $96,000 for the seven and three quarters' months ended February 23.

In spite of the gross decrease to date officials of the company expect to close the fiscal year with gross revenues in excess of last year, which was the heaviest traffic year in the history of the company. Before the end of the year, also, the new extension to a connection with the Pittsburg & Lake Erie at Connellsville will be completed and in operation and this is expected to offset any falling off in coal traffic should mining operations be suspended.

The new extension, although delayed far beyond earlier expectations on account of trouble in the tunnels, is expected to be completed and in operation in the present month although until the weather is more settled officials are in no hurry to inaugurate service over the new line. About 265 feet of bench work yet remains to be finished in the big Savage tunnel, where all of the trouble has been encountered and only two miles of rail out of the entire 87 miles is now unlaid. The entire construction can be finished in two weeks.

Equipment contracts for the requirements of the new line will be placed next week. These will cost in the neighborhood of $1,500,000. Other large improvements also contemplated will involve the laying out of new freight yards at York, Hagerstown and Cumberland, and larger terminal facilities at Baltimore. Additional double track will also be constructed between Cumberland and Hagerstown and between Cumberland and Baltimore. These track and terminal improvements will cost slightly in excess of $6,000,000 and together with the new equipment mentioned above have been provided for through the recent sale of $10,000,000 notes.

In Markets for Rails.

Southern railroads are in the market for rails to the extent of about 65,000 to 75,000 tons. Several of these orders have already been placed but have not been made public.

Hunting Bargains?

If so read the advertisements in this paper carefully. You will find them.

WESTERN SHEET ORDERS.

Last Month Closed Better Than It Opened—Further Improvement.

CHICAGO, Mar. 5.—Steel officials say February closed better than it opened and that the past week's level was near that of January. Further improvement is expected throughout March. Railroad business especially looks better. Kansas City terminal Company has given Illinois Steel an order for 2,000 tons of rails. St. Paul has ordered from the American Bridge Company 312 tons of bridge spans, while the Chicago Bridge & Iron Company has received an order from the Great Northern for 1,639 tons of bridge material.

Most improvement is noted where little business previously developed. Agricultural implement makers are specifying freely. Lumber and coal companies are also expanding and better inquiry is reported for southern iron. Prices are holding fairly well.

DELICATELY FORMED

and gently reared, women will find in all the seasons of their lives, as maidens, wives and mothers, that the one simple, wholesome laxative remedy which acts gently and pleasantly and naturally and which may be taken at any time, when the system needs a laxative, with perfect safety and really beneficial effects, is Syrup of Figs and Elixir of Senna.

It has that true delicacy of flavor which is so refreshing to the taste, that warming and grateful toning to the stomach which responds so favorably to its action and the laxative effect which is so beneficial to the system when, occasionally, its gentle cleansing is desired.

The genuine, always bearing the name of the California Fig Syrup Co., may be purchased from all leading druggists in original packages of one size only; price fifty cents per bottle.

ECONOMY-RELIABILITY-COURTESY

FELDSTEIN-LEVINE COMPANY

Porter Block Connellsville, Pa.

We Give "S. H." Green Trading Stamps

Important Money Saving this Week

Beginning Wednesday Morning

Special Offering of Much Desired Merchandise at Clipped Off Prices

To stimulate business for this week we have arranged a special sale that merits the attendance of every economy-wise man and woman in Connellsville and vicinity.

Every item offered represents a most substantial saving in seasonable, required and reliable merchandise selected from various departments.

A generous part of usual cost has been clipped off the prices on these special offerings. The difference is your saving and it is one that means large profit on every purchase you make.

Corset Covers, made of very good quality of muslin, trimmed with lace and embroidery, special 19c

Corset Covers, made of the very best grade of long cloth and muslin, finished with lace and embroidery, regular 50c and 69c values, special during this week 39c

Ladies' Drawers, made of good quality muslin; some trimmed with lace or embroidery, others are tucked, regular price 25c, special 19c

Ladies' Drawers, made of good quality of long cloth, trimmed with lace and embroidery, regular price 50c, special .. 39c

Other Drawers from 19c to $3 all reduced.

Combination Suits made of an elegant quality of long cloth, trimmed with lace and embroidery, special for this sale 39c

Combination Suits made of very fine quality nainsook or long cloth; a good value for $1, special ..79c

Ladies' Gowns, made with low neck and short sleeves or high neck with long sleeves; hundreds to choose from; prices range from 50c to $5, all reduced at 39c, 79c, 97, up to $3.48

Other Corset Covers from 15c to $2 reduced.

Combination Suits from 50c to $5 all reduced.

CORSETS! CORSETS! Table of Women's Corsets of well known makes, in medium and long hipe models, made of good quality batiste and coutil; sizes from 18 to 30, regular $1.00 models, special for this week, while they last only 69c

Women's and Misses' Walking and Dress Skirts

Our entire stock of Skirts of corduroy, panama, serge and fancy mixtures, all bands and lengths, your unrestricted choice at just ⅓ off the regular price.

Ladies' Black Petticoats

Ladies' Black Percale and Satin Petticoats, with double shirred flounce; a good $1 value; special for this week 69c

MILLINERY

Entire stock of millinery, no matter what you may select; trimmed or untrimmed shape or trimming, at your unrestricted choice of ½ and Less.

Department—2nd Floor.

DOMESTICS

Lonsdale Bleached Muslin 8c
Bleached and Half Bleached, 7c and 8c value 6c
Alabama Shirting 7c
American Cahcoes 5c
Barred Muslins 7c

First Floor Specials

Mercerized and linen table covering, full width; a number of beautiful designs to choose from. Special for this week 31c

72 inch wide pure linen Table Covering, bleached and half bleached, a good value at $1.00; special for this week 83c

All Dress Materials in plaids and fancy mixtures, just the material for school dresses, regular 25c value; special for this week 19c

Entire stock of 50c Dress Goods, plain or fancy, including silks, special for this week 39c

Entire Stock of Shoes

$3.50 and $3.00 Men's Shoes $2.45
$2.50 and $2.00 Men's Shoes $1.79
$2.50 Men's Shoes $1.90
$3.00 and $3.50 Ladies' Shoes $2.35
$2.25 and $2.50 Ladies' Shoes $1.75
$1.75 and $2.00 Ladies' Shoes $1.19
$2.25 and $2.50 Boys' Shoes $1.90
$1.25 and $1.50 Misses' Shoes $1.00
$1.00 Children's Shoes 79c

Men's Furnishings

All odds and ends in Men's Underwear that sold for 50c to $2.00, at 39c

Flannel Shirts that sold for $1.00 to $1.50, at 79c

Dress Shirts that sold at 75c, $1.00 and $1.25, to clean up at 50c

15c Socks, 3 pairs for 25c

Gloves—Dress and Work at prices that cannot be duplicated.

Hats—Soft and stiff that sold at $1.00 to $2.50, at 95c

2 dozen Coat Sweaters, all that is left; you can have at less than manufacturers' cost.

Men's Neckwear, all new patterns and designs, at .....19c and 39c

Neck Mufflers to clean up these few we have, at 15c

Baltimore & Ohio
RAILROAD
VERY LOW
COLONIST RATES
$43.39
to California, Oregon, Washington and other western points.
Effective March 1st to April 14th, stop-overs allowed at numerous points enroute.

Washington & Baltimore
SPRING TOURS
APRIL 1st and MAY 2nd
ROUND TRIP $8.00
All expense feature $20.50 additional.
For further information call on H. L. Douglass, Ticket Agent

Again We Say Subscribe for THIS PAPER.

On March 5, 1770 the Boston Massacre occurred. The British had a "killing" time of it, but their own slaughter came later on.

"PEACE HATH HER VICTORIES"

is well as war. We have had many such and expect to win many more by the same tactics as have been proven so successful in the past.

We Sell All Kinds of Building Supplies

for just what they are. Whether you are an expert or not makes no difference in our treatment. Everybody gets a square deal here. Ask those who know.

Connellsville Construction Company,
402 First National Bank,
CONNELLSVILLE, - - - PA.

Basketball Tonight

Connellsville vs. Uniontown

TICKETS 25, 50, 75 CENTS — Scottdale, Brooke's Drug Store; Dawson, Gruen's Drug Store; Connellsville, Graham's Drug Store

GAME STARTS AT 8:45 O'CLOCK

LAST GAME AT HOME.

JOB PRINTING OF ALL KINDS DONE AT THE COURIER OFFICE.

NEWS OF THE DAY IN MT. PLEASANT

Happenings of Interest in the Busy Town Among the Hills.

WHAT THE PEOPLE ARE DOING

Deserter From U. S. Navy Is Arrested at Home of Father at Bridgeport. Imagined He Had Been Shot But It Was All a Mistake—Board Meets.

Special to The Courier.

MT. PLEASANT, March 5.—Charles Lee Schafer, a deserter from the battleship Massachusetts, was apprehended at the Bridgeport home of his father, Henry Schafer, by Constable J. G. Thompson and Constable Ellis. Schaffer deserted from the battleship Massachusetts on April 5, 1911. This is Schafer's second desertion. Constables Thompson and Ellis along with a friend they gathered up experienced no trouble in landing the jackie. Upon the appearance of the officers he ran upstars and from there he got on the roof, putting into play the military tactics learned on the battleship by climbing around on the roof. From this the merry chase continued to the cellar, back upstairs again and down, then into the yard where a shot was sent after him. Schafer keeled over muttering "I am shot," but after a careful examination it was proved he only imagined this. Church was out and between 300 and 400 people gathered for the arrest. These gentlemen are entitled to the $50 reward offered for him and J. G. Thompson will start today with Schafer for Philadelphia where he will be turned over to the commanding officer of the Massachusetts.

The Civic Club held their regular meeting yesterday afternoon and elected Mrs. West Swartz recording officer and Miss Elizabeth Warden Vice President.

The Ladies of the Hospital Aid held a meeting last evening and made arrangements for the Masons' banquet they will serve at the Bank building on March 16. Committees were appointed by President Miss Martha Warden.

The School Board held their regular meeting last evening and fixed the dates for commencement as, May 26, Baccalaureate Sermon; May 27, Literary Contest; May 28, Class Day; May 29, Commencement. Permission was given to F. F. Barron of Greensburg to use a room in the Third ward building for the purpose of conducting a summer normal school beginning May 27.

Cottage prayer meeting was held by the Baptist congregation at the home of Mrs. Zetta Zundell on Church street last evening.

James Hutchinson of Moorewood street, demented, was committed to the insane department of the County Home yesterday.

Anna Salutrik made information before Justice Rhodes against Joseph Zlato for assault and battery. The warrant was served by Constables Ellis and Thompson and the hearing set for this evening.

Ed. Bossart was arrested and two slot machines seized at the Bossart restaurant on information made by Edward Kellar. Bossart was held for court.

Miss Susan Hare, aged 46 years, is dead at her Laurelville home.

Council held their regular monthly meeting last evening. The Burgess' report of $121.75 was received and the regular routine of business gone through with. Postmaster Jordan was present and talked to Council regarding a fourth carrier. J. L. Hammond of the Bolivar Brick Company was present and was granted a voucher for $350. Next Monday evening was set as the date to let bids for fire hose. Next Wednesday evening was set as the date for a trial for the police charged with a serious offense. The bids for the hose house were returned unopened as another site must be located before building. Thomas Tighe of the Ordinance Committee presented the ordinance pertaining to passing of cars and one giving the foreign insurance assessment to Firemen's Relief Association.

The J. L. Tempest Dramatic Company played to a good house at the Grand Opera House last evening.

Russell Shaw of Cleveland, O., is the guest of his father, Smith Shaw of College avenue.

Somerset Court Records.

SOMERSET, March 6.—Clerk of Orphans' Court Burt F. Landis has recently issued marriage licenses to the following parties:

Theodore J. Recse and Mary E. Neff, both of Jenners; Frances Baldwin and Margaret Custer, both of Jenners; Frances Garrett, and Anna G. Briskey, of Summit township; Samuel Lloyd Hoover of Brothersvalley township, and Emma G. Hoyman of Summit township.

The following deals in Somerset county real estate have been consummated during the past week:

Samuel K. Kemp to Samuel Weimiller, Elk Lick township, $1,000; Henry Fisher to Edna K. Lohr, Jenner township, $300; Francis J. Foller to Francis Hickey, New Baltimore, $75; Harry R. Schreck to Laura J. Kuhlman, Black township, $1,200; Amanda Brandtano to Noah Pritts, Garrett, $600; Harrison Bittner to Lydia Landis, Meyersdale, $600; Wilson E. Walker, to same, Meyersdale, $150; Dennis C. Werner to W. S. Lane, Northhampton township, $1,00; Daniel Shaffer to Robert P. Crissey, Hooversville, $3,000; Samuel Romesburg to Samuel D. Romesburg, Black township, $1,100; William Beam to George E. Sivits, Berlin, $1,00; Loyalhanna Brewing Co., to Andrew Tinko, Windber, $16,000; George E. Sivits, Berlin, $100; Loyalhanna Brewing Company to Andrew Tinko, Windber, $16,000; George E. Sivits to Albert B. Cover, Berlin, $1,400; Solomon A. Lenhart to Annie S. Lenhart, Somerset, $1,00; Thomas S. Pollard to R. T. Pollard, Garrett, $1,800; Joseph Pritts' administrator to Mahlon P. Burket, Somerset township, $650;; A. R. Kimmell to Charles E. Baker, Jefferson township, $1,00; German Reformed Church to Pittsburg & Connellsville Railroad, Northampton township, $200; Charles J. Newman to William G. Lowry, Elk Lick township, $875; Wilmore Coal Company to C. N. Cillum, Windber, $675; Solomon Glessner to Frank D. Glessner, Jenner township, $3,216; Mary E. Burket to Freeman M. Lyons, Upper Turkeyfoot township, $175; David J. Henry to same, Upper Turkeyfoot township, $360; William Burkholder to J. W. Burkholder, Confluence, $1,200; Charles E. Walker to Charles Landman, Somerset township, $2,000; Annie R. Uphouse to Octavio Forespring, New Centerville, $600; Anna K. Holsopple to Polly Mishler, Conemaugh township, $500; Louisa Bisel to Jasper Augustine, Addison township, $3,000; Jacob Koontz's heirs to Chauncey Dickey, Somerset township, $600.

Letters of administration have been issued to Henry Shockey, in the estate of Sarah Shockey, late of Greenville township. Bond $600.

The will of Henry Herwig, late of Summit township, was probated yesterday. He leaves his entire estate to two of his children—William H. Herwig and Ada Wilhelmina Herwig—but they are to pay the sum of $5.00 each to the following other heirs, which shall constitute their full share: Conrad Herwig, John H. Horwig, Magdalena Glotfelty, and Anna Katherine Lepley. The will was dated October 12, 1908, and witnessed by W. H. Deal and William B. Cook.

George F. Burroughs, late of Fort Hill, left a life interest in his estate to his widow, Sarah J. Burroughs, at whose death it sha be equally divided between his two sons, Car F. Burroughs and Joseph C. Burroughs, the latter being appointed executor. The will was dated May 23, 907, and witnessed by Nellie Prince and H. V. Prince.

Compare What Our Customers Get for Their Money With What Customers at Other Stores Get and We Know Whose Customers You Will Be.

Our cut-rate system justly entitles us to all the furniture trade of Connellsville and the surrounding community. We are getting most of it—more and more every day—but should you not happen to be one of the many who have learned that for household goods of every description—"YOU'LL DO BETTER AT THE FEATHERMAN FURNITURE CO.," you'll act wisely by comparing our prices and our goods with those you have seen elsewhere. If you keep house you'll surely need something new in furniture, carpets, rugs, etc., before spring. Make your selections now and enjoy the use of them while you pay on TERMS ARRANGED TO SUIT YOUR CONVENIENCE.

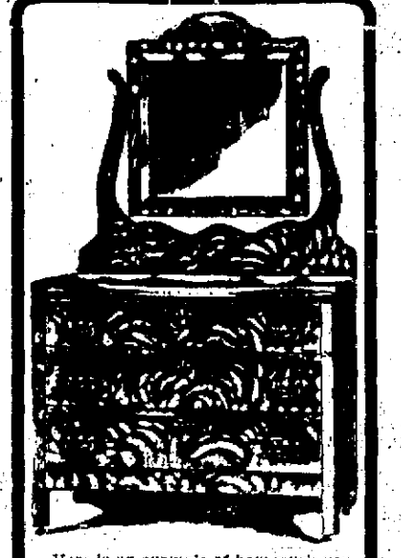

Here is an example of how much you can save on your purchases at Featherman's. This handsome Oak Dresser cannot be bought in any other store for less than $12.75. Our price is only $8.75. We have a very large line of dressers, this proposition of saving holds good all through the line.

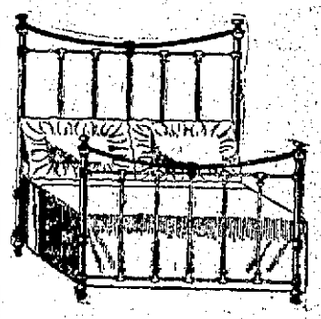

SPECIAL Bed Outfit ... $8.95

This outfit consists of a handsome Iron Bed that you can't buy anywhere for less than $7.50 a good spring and a mattress that would bring the price elsewhere up to $15 at the very least; our price therefore means a saving to you of at least $4.05, quite a large amount to save on a purchase of this size. See our new spring stocks of Iron and Brass Beds.

Values, Terms and Store Service That Combine to Make Popular the Proclamation—YOU'LL DO BETTER AT

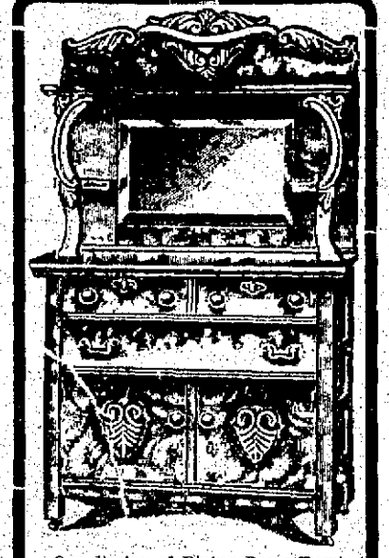

Our display of Dining Room Furniture is by far the most attractive in Connellsville. The designs are new. We keep things moving at this store. Some stores are showing Buffets that they've carried in stock for years. The one pictured above is of the newest plain design. Our price instead of $25.00 is only $16.50

FEATHERMAN FURNITURE CO.

NO MORE INDIGESTION, DYSPEPSIA OR SOUR, GASSY, UPSET STOMACH

Your Out-of-Order Stomach Will Feel Fine In Five Minutes.

Every year regularly more than a million stomach sufferers in the United States, England and Canada take Pape's Diapepsin, and realize not only immediate, but lasting relief.

This harmless preparation will digest anything you eat and oversome a sour, gassy or out-of-order stomach five minutes afterwards.

If your meals don't fit comfortably, or what you eat lies like a lump of lead in your stomach, or if you have heartburn that is a sign of indigestion.

Get from your Pharmacist a 50-cent case of Pape's Diapepsin and take a dose just as soon as you can. There will be no sour risings, no belching of undigested food mixed with acid, no stomach gas or heartburn, fullness or heavy feeling in the stomach, Nausea, Debilitating Headaches, Dizziness, or Intestinal griping. This will all go, and besides, thee will be no sour food left over in the stomach to poison your breath with nauseous odors.

Pape's Diapepsin is a certain cure for out-of-order stomachs, because it takes hold of your food and digests it just the same as if your stomach wasn't there.

Relief in five minutes from all stomach misery is waiting fo you at any drug store.

These large 50-cent cases contain more than sufficient to thoroughly cure almost any case of Dyspepsia, Indigestion or any other stomach disorder.

BESSEMER ORDERS 2,000 CARS.

Contracts Made With Standard and Pressed Steel Car Companies.

GREENVILLE, Pa., March 4.—An order for 2,000 freight cars has been placed by the Bessemer & Lake Erie Railroad Company with the Pressed Steel Car Company and the Standard Steel Car Company.

The former will build 1,000 all-steel gondolas, while the Standard will construct 400 box cars with steel undertrame, 100 all-steel box cars and 500 steel gondolas. The value of the order is more than $2,000,000.

Sell Their Services.

At the labor exchanges in Germany, 3,708,000 men and women operatives offered their services for sale in 1909. Employers made 2,208,000 applications for employes.

Must Have Post Cards.

New Zealand's postal revenue is larger in proportion to population than that of any other country. It exceeded $5,000,000 last year, or $6 for every inhabitant.

Armored Autos.

Armored automobiles are now being used by banks and safe deposit companies for the transportation of valuables, says a contributor to the Bankers' Magazine.

Mrs. Isabella Goodwin, the First Woman to Be Appointed to New York Detective Force

MRS. ISABELLA GOODWIN

NEW YORK, Mar. 5.—Mrs. Isabella Goodwin, the first woman to be made a first class detective on the New York force, is the widow of a former policeman. She was made a police matron in 1896 and about a year ago was detailed to get evidence against fortune tellers. While doing this work she continued to draw the $1,000 a year paid to police matrons. Then came the famous taxicab robbery in which a gang of crooks got $25,000 from two bank messengers in a taxicab. It was a bold and puzzling crime. Mrs. Goodwin was put to work on the case along with scores of men detectives. Mrs. Goodwin got a position as maid of all work in the house where two women friends of the robbers lived, and while scrubbing floors and doing other housework she kept her eyes open and gathered evidence on which half a dozen arrests were made. Because of her good work on this case Mrs. Goodwin was raised to the rank of first grade detective at $2,250 a year. Several men who worked on the taxicab robbery were promoted at the same time.

Try our classified advertisements.

Checking Accounts No. 8

Bookkeeping

When you have a checking account, the bookkeeping the bank does for you, without any charge whatever, is a great service.

It practically does the accounting and auditing of your receipts and disbursements when you pay by check. It balances your account every month, ordinarily, or you can have your account balanced oftener if you wish. It preserves your paid checks carefully and returns them to you with an exact statement of the condition of your account. There are people who maintain no other cash account than the one that is kept for them, gratis, by the bank. People not in business can have all the record they need of their financial transactions by simply opening a checking account and making all payments by check.

We cordially invite you to open a checking account and let us help you with your bookkeeping.

Next Week We Will Tell You About the General Advantages of Having a Checking Account.

THE FIRST NATIONAL BANK

"The Bank That Does Things for You."

129 W. MAIN STREET. CONNELLSVILLE, PA.

Complete Foreign and Steamship Department. All Languages Spoken.

Better Open a Checking Account Right Now

at the beginning of 1912 and pay all bills with checks. It's the safest and most convenient way.

Second National Bank

Connellsville, Pa.

The Eight-Story Fireproof Building.

Efficient Service and Courteous Treatment

Has enabled us, within the past year, to double the number of our customers. Quite a number of persons and societies, with surplus funds, who do not want to tie up their money subject to the rules of a regular 4% account, are taking advantage of our special 3% accounts.

If you are a customer at this bank you will always find us willing to extend any reasonable accommodation on satisfactory security.

Our Customers Always Receive the Preference.

If you have a little ready money it will pay you to open an account with us, become acquainted, and take advantage of our service.

The Colonial National Bank

CONNELLSVILLE, PA.

Corner Main and Pittsburg Streets.

4% Interest paid on Certificates and Time Deposits. Foreign Department equipped to give the best of service.

The Yough National Bank,

126 W. Main St., Connellsville, Pa.

Capital and Surplus.....$150,000
Total Resources.....$900,000

4% Interest Paid on Savings.

GET READY

FOR THE DAY which will surely come when you'll want to get married, go into business, or buy a home of your own. Getting Ready means an account at our Savings Department, depositing regularly every week, your money earning 4% interest. It's a great help!

Union National Bank, West Side, Connellsville, Pa.

JOHNSTON COAL COMPANY

WE CAN NOW SUPPLY YOU WITH LUMP COAL.

Bell Phone 40. Tri-State 150.
Office, 233 East Main Street.
CONNELLSVILLE, PA.

J. B. KURTZ,

NOTARY PUBLIC AND REAL ESTATE.

No. 3 South Meadow Lane.
Connellsville Pa.

Porter Coal & Coke Co.

Delivers on short notice. We handle the best Coal and Coke in Connellsville. Call us on Tri-State or Bell phone.

R. E. PORTER, Mgr.

McCLAREN ~ AGENT FOR ~ FOOTERS DYE WORKS

WEAR Horner's Clothing

Every Woman

should deposit some money to her credit regularly in the bank. An account with the Title & Trust Company of Western Pennsylvania gives you a strong hold for your funds and a liberal rate of interest.

Your account is cordially invited.

4% INTEREST PAID ON SAVINGS ACCOUNTS

Title & Trust Company of Western Pennsylvania

Connellsville, Pa.

Insure Your Property With

J. Donald Porter

Insurance and Real Estate

Second National Bank Building.
Both Phones.
CONNELLSVILLE, PA.

Leading Companies-Lowest Rates
Old Established Agency.

Want Ads—1 Cent a Word.

IF YOU HAVE ANYTHING FOR SALE TRY OUR CENT-A-WORD ADS.

"Why, you ain't ever been out rowing her, Miss Betty, have you?—and there ain't no better fun than rowing a boat!" They had started down the path.

"I used to think that, too, Hannibal; how do you suppose it is that when people grow up they forget all about the really nice things they might do?"

"What use is she if you don't go rowing in her?" persisted Hannibal.

"Oh, but it is used. Mr. Tom uses it in crossing to the other side where they are clearing land for cotton. It saves him a long walk or ride about the head of the bayou."

"Like I should take you out in her, Miss Betty?" demanded Hannibal with palpitating anxiety.

They had entered the scattering timber when Betty paused suddenly with a startled exclamation, and Hannibal felt her fingers close convulsively about his. The sound she had heard might have been only the rustling of the wind among the branches overhead in that shadowy silence, but Betty's nerves, the placid nerves of youth and perfect health, were shattered.

"Didn't you hear something, Hannibal?" she whispered fearfully.

For answer Hannibal pointed mysteriously, and glancing in the direction he indicated, Betty saw a woman advancing along the path toward them. The look of alarm slowly died out of his eyes.

"I think it's the overseer's niece," she told Hannibal, and they kept on toward the boat.

The girl came rapidly up the path, which closely followed the irregular line of the shore in its windings. Once she was seen to stop and glance back over her shoulder, her attitude intent and listening, then she hurried forward again. Just at the boat the three met.

"Good evening!" said Betty pleasantly.

The girl made no reply to this; she merely regarded Betty with a fixed stare. At length she broke the silence abruptly.

"I got something I want to say to you—you know who I am, I reckon?" She was a girl of about Betty's own age, with a certain dark, sullen beauty and that physical attraction which

"You Needn't Be Afraid, I Got Something Important to Say."

Tom, in spite of his vexed mood, had taken note of earlier in the day.

"You are Bess Hicks," said Betty. "Make the boy go back toward the house a spell—I got something I want to say to you." Betty hesitated. She was offended by the girl's manner, which was as rude as her speech. 'I ain't going to hurt you—you needn't be afraid of me. I got something important to say—send him off, I tell you; there ain't no time to lose!" The girl stamped her foot impatiently.

Betty made a sign to Hannibal and he passed slowly back along the path. He went unwillingly, and he kept his head turned that he might see what was done, even if he were not to hear what was said.

"That will do, Hannibal—wait there—don't go any farther!" Betty called after him when he had reached a point sufficiently distant to be out of hearing of a conversation carried on in an ordinary tone. "Now, what is it? Speak quickly if you have anything to tell me!"

"I got a heap to say," answered the girl with a scowl. Her manner was still fierce and repellant, and she gave Betty a certain jealous regard out of her black eyes which the latter was at a loss to explain. "Where's Mr. Tom?" she demanded.

"Tom? Why, about the place, I suppose—in his office, perhaps." So it had to do with Tom . . . Betty felt sudden disgust with the situation.

"No, he ain't about the place, either! He done struck out for Memphis two hours after sun-up, and what's more, he ain't coming back here tonight—" There was a moment of silence. The girl looked about apprehensively. She continued, fixing her black eyes on Betty: "You're here alone at Belle Plain—you know what happened when Mr. Tom started for Memphis last time—I reckon you-all ain't forgot that!"

Betty felt a pallor steal over her face. She rested a hand that shook on the trunk of a tree to steady herself. The girl laughed shortly.

"Don't be so scared; I reckon Belle Plain's as good as his if anything happened to you?"

By a great effort Betty gained a measure of control over herself. She took a step nearer and looked the girl steadily in the face.

"Perhaps you will stop this sort of talk, and tell me what is going to happen to me—if you know?" she said quietly.

"Why do you reckon Mr. Norton was shot? I can tell you why—it was all along of you—that was why! The girl's furtive glance, which searched and watched the gathering shadows, came back as it always did to Betty's pale face. "You ain't no safer than he was, I tell you!" and she sucked in her breath sharply between her full red lips.

"What do you mean?" faltered Betty.

"Do you reckon you're safe here in the big house alone? Why do you reckon Mr. Tom cleared out for Memphis? It was because he couldn't be around and have anything happen to you—that was why!" and the girl sank her voice to a whisper. "You quit Belle Plain now—tonight—just as soon as you can!"

"This is absurd—you are trying to frighten me!"

"Did they stop with trying to frighten Charley Norton?" demanded Bess, with harsh insistence.

Whatever the promptings that inspired this warning, they plainly had nothing to do with either liking or sympathy. Her dominating emotion seemed to be a sullen sort of resentment which lit up her glance with a dull fire; yet her feelings were so clearly and so keenly personal that Betty understood the motive that had brought her there. The explanation, she found, left her wondering just where and how her own fate was linked with that of this poor white.

"You have been waiting some time to see me?" she asked.

"Ever since along about noon."

"You were afraid to come to the house?"

"I didn't want to be seen there."

"And yet you know I was alone."

"Alone—but how do you know who's watching the place?"

"Do you think there was reason to be afraid of that?" asked Betty.

Again the girl stamped her foot with angry impatience.

"You're just wastin' time—just foolin' it away—and you ain't got none to spare!"

"You must tell me what I have to fear—I must know more or I shall stay just where I am!"

"Well, then, stay!" The girl turned away, and then as quickly turned back and faced Betty once more. "I reckon he'd kill me if he knew—I reckon I've earned that already—"

"Of whom are you speaking?"

"He'll have you away from here tonight!"

"He? . . . who . . . and what if I refuse to go?"

"Did they ask Charley Norton whether he wanted to live or die?" came the sinister question.

A shiver passed through Betty. She was seeing it all again—Charley as he groped among the graves with the hand of death heavy upon him.

A moment later she was alone. The girl had disappeared. There were only the shifting shadows as the wind tossed the branches of the trees, and the bands of golden light that slanted along the empty path. The fear of the unknown leaped up afresh in Betty's soul; in an instant flying feet had borne her to the boy's side.

"Come—come quick, Hannibal!" she gasped out, and seized his hand.

"What is it, Miss Betty? What's the matter?" asked Hannibal as they fled panting up the terraces.

"I don't know—only we must get away from here just as soon as we can!" Then, seeing the look of alarm on the child's face, she added more quietly, "Don't be frightened, dear, only we must go away from Belle Plain at once." But where they were to go, she had not considered.

Reaching the house, they stole to Betty's room. Her well-filled purse was the important thing; that, together with some necessary clothing, went into a small hand-bag.

"You must carry this, Hannibal; if any one sees us leave the house they'll think it something you are taking away," she explained. Hannibal nodded understandingly.

"Don't you trust your niggers, Miss Betty?" he whispered as they went from the room.

"I only trust you, dear!"

"What makes you go? Was it something that woman told you? Are they coming after us, Miss Betty? Is it Captain Murrell?"

"Captain Murrell?" There was less of mystery now, but more of terror, and her hand stole up to her heart, and, white and slim, rested against the black fabric of her dress.

"Don't you be scared, Miss Betty!" said Hannibal.

They went silently from the house and again crossed the lawn to the terrace. Under the leafy arch which canopied them there was already the deep purple of twilight.

"Do you reckon it were Captain Murrell shot Mr. Norton, Miss Betty?" asked Hannibal in a shuddering whisper.

"Hush—Oh, hush, Hannibal! It is too awful to even speak of—" and, sobbing and half hysterical, she covered her face with her hands.

"But where are we going, Miss Betty?" asked the boy.

"I don't know, dear!" She had an agonizing sense of the night's approach and of her own utter helplessness.

"I'll tell you what, Miss Betty, let's go to the judge and Mr. Mahaffy!" said Hannibal.

"Judge Price?" She had not thought of him as a possible protector.

"Why, Miss Betty, ain't I told you he ain't afraid of nothing? We could walk to Raleigh easy if you don't want your niggers to hook up a team for you."

Betty suddenly remembered the carriage which had taken the judge into town; she was sure it had not yet returned.

"We will go to the judge, Hannibal! George, who drove him into Raleigh, has not come back, if we hurry we may meet him on the road."

Screened by the thick shadows, they passed up the path that edged the bayou; at the head of the inlet they entered a clearing, and crossing

He Was Looking Into the Face of Slosson, the Tavern-keeper.

this they came to the corn-field which lay between the house and the highroad. Following one of the shock rows they hurried to the mouth of the lane.

"Hannibal, I don't want to tell the judge why I am leaving Belle Plain—about the woman, I mean," said Betty.

"You reckon they'd kill her, don't you, Miss Betty, if they knew what she'd done?" speculated the boy. It occurred to him that an adequate explanation of their flight would require preparation, since the judge was at all times singularly alive to the slightest discrepancy of statement. They had issued from the corn field and went along the road toward Raleigh. Suddenly Betty paused.

"Hark!" she whispered.

"It were nothing, Miss Betty," said Hannibal reassuringly, and they hurried forward again. In the utter stillness through which they moved Betty heard the beating of her own heart, and the soft and all but inaudible patter of the boy's bare feet on the warm dust of the road. Vague forms that resolved themselves into trees and bushes seemed to creep toward them out of the night's black uncertainty. Once more Betty paused.

"It were nothing, Miss Betty," said Hannibal as before, and he returned to his consideration of the judge. He sensed something of that intellectual nimbleness which his patron's physical make-up in nowise suggested, since his face was a mask that usually left one in doubt as to just how much of what he heard succeeded in making its impression on him; but the boy knew that Slocum Price's blind side was a shelterless exposure.

"You don't think the carriage could have passed us while we were crossing the corn field?" said Betty.

"No, I reckon we couldn't a-missed hearing it," answered Hannibal. He had scarcely spoken when they caught the rattle of wheels and the beat of hoofs. These sounds swept nearer and nearer, and the darkness disgorged the Belle Plain team and carriage.

"George!" cried Betty, a world of relief in her tones.

"Whoa, you!" and George reined in his horses with a jerk. "Who's dar?" he asked, bending forward on the box as he sought to pierce the darkness with his glance.

"George—"

"Oh, it you, Missy?"

"Yes, I wish you to drive me into Raleigh," said Betty, and she and Hannibal entered the carriage.

"All right, Missy. Yo'-all ready fo' me to go along out o' here?"

"Yes—drive fast, George!" urged Betty.

"It's right dark fo' fas' driving, Missy, with the road jes' aimin fo' to bus' yo' springs with chuckholes!" He had turned his horses' heads in the direction of Raleigh while he was speaking. "It's scandalous black in these heah woods, Missy—I'clar' I never seen it no blacker!"

The carriage swung forward for perhaps a hundred yards, then suddenly the horses came to a dead stop.

"Go along on, dar!" cried George, and struck them with his whip, but the horses only reared and plunged.

"Hold on, nigger!" said a rough voice out of the darkness.

"What yo' doin'?" the coachman gasped. "Don' yo' know dis de Belle Plain carriage? Take yo' han's offen dem hosses' bits!"

Two men stepped to the side of the carriage.

"Show your light, Bunker," said the same rough voice that had spoken before. Instantly a hooded lantern was uncovered, and Hannibal uttered a cry of terror. He was looking into the face of Slosson, the tavern-keeper.

CHAPTER XIX.

Prisoners.

In the face of Betty's indignant protest Slosson and the man named Bunker climbed into the carriage.

"Don't you be scared, ma'am," said the tavern-keeper, who smelt strongly of whisky. "I wouldn't lift my hand agin no good-looking female except in kindness."

"How dare you stop my carriage?" cried Betty, with a very genuine anger which for the moment dominated all her other emotions. She struggled to her feet, but Slosson put out a heavy hand and thrust her back.

"There now," he urged soothingly, "Why make a fuss? We ain't going to harm you; we wouldn't for no sum of money. Drive on, Jim—drive like hell!" This last was addressed to the man who had taken George's place on the box, where a fourth member of Slosson's band had forced the coachman down into the narrow space between the seat and dashboard, and was holding a pistol to his head while he sternly enjoined silence.

With a word to the horses Jim swung about and the carriage rolled off through the night at a breakneck pace. Betty's shaking hands drew Hannibal closer to her side as she felt the surge of her terrors rise within her. Who were these men—where could they be taking her—and for what purpose? The events of the past week linked themselves in tragic sequence in her mind. What was it she had to fear? Was it Tom for whom these men were acting? Tom who would profit greatly by her disappearance or death?

They swept past the entrance at Belle Plain, past a break in the wall of the forest where the pale light of stars showed Betty the cornfield she and Hannibal had but lately crossed, and then on into pitchy darkness again. She clung to the desperate hope that they might meet some one on the road, when she could cry out and give the alarm. She held herself in readiness for this, but there was only the steady pounding of the big boys as Jim with voice and whip urged them forward. At last he abruptly checked them, and Bunker and Slosson sprang from their seats.

"Get down, ma'am!" said the latter.

"Where are you taking me?" asked Betty, in a voice that shook in spite of her efforts to control it.

"You must hurry, ma'am," urged Slosson impatiently.

"I won't move until I know where you intend taking me!" said Betty. "If I am to die—"

Mr. Slosson laughed loudly and indulgently.

"You ain't. If you don't want to walk, I'm man enough fo' to tote you. We ain't far to go, and I've tackled jobs I'd a heap less heart fo' in my time," he concluded gallantly. From the opposite side of the carriage Bunker swore nervously. He desired to know if they were to stand there talking all night. "Shut your filthy mouth, Bunker, and see you keep tight hold of that young rip-staver," said Slosson. "He's a perfect eel—I've had dealings with him afore!"

"You tried to kill my Uncle Bob—at the tavern, you and Captain Murrell. I heard you and I seen you drag him to the river!" cried Hannibal.

Slosson gave a start of astonishment at this.

"Why, ain't he hateful?" he exclaimed aghast. "See here, young feller, that's no kind of a way fo' you to talk to a man who has riz his ten children!"

Again Bunker swore, while Jim told Slosson to make haste. This popular clamor served to recall the tavern-keeper to a sense of duty.

"Ma'am, like I should tote you, or will you walk?" he inquired, and reaching out his hand took hold of Betty.

"I'll walk," said the girl quickly, shrinking from the contact.

"Keep close at my heels, Bunker, you tuck along after her with the boy."

"What about this' nigger?" asked the fourth man.

"Fetch him along with us," said Slosson. They turned from the road while he was speaking and entered a narrow path that led off through the woods, apparently in the direction of the river. A moment later Betty heard the carriage drive away. They went onward in silence for a little time, then Slosson spoke over his shoulder.

"Yes, ma'am, I've riz ten children, but none of 'em was like him—I trained 'em up to the minute." Mr. Slosson seemed to have passed completely under the spell of his domestic recollections, for he continued with just a touch of reminiscent sadness in his tone. There was all told four Mrs. Slossons, two of 'em was South Carolinians, one was from Georgia, and the last was a widow lady out of east Tennessee. "She'd buried three husbands, and I figured we could start perfectly even." The intrinsic fairness of this start made its strong appeal. Mr. Slosson dwelt upon it with satisfaction. "She had three to her credit, I had three to mine; neither could crow none over the other."

To Be Continued.

HENRY H. BINGHAM, "FATHER OF HOUSE," IS PROBABLY DYING.

CONGRESSMAN BINGHAM.

PHILADELPHIA, March 5.—Physicians in attendance upon Congressman Henry H. Bingham at his home declare his condition is critical and say he has very little chance of recovery from the attack of a complication of heart affection and kidney trouble, which caused the "father of the house" to return from Washington last Friday. He is 71 years old.

POULTRY

REMEDY FOR LIVER TROUBLE

Generally Caused by Indigestion Brought on by Irregular and Improper Feeding of Fowls.

Generally speaking liver troubles follow acute indigestion. This indigestion may be brought about by irregular feeding or being fed on one kind of grain too long, dirt and sour feed, with a poor supply of grain. To withhold the feed a long time and then allow it in over amount is one of the most fruitful sources of digestive disorders.

Drinking water which has been contaminated with filth, or which has stood in a warm place or in the sunshine until it has become putrid, exposure to draughts, cold rains, or damp roosting quarters, particularly during the molting season are all conducive to indigestion.

If any one of these conditions surrounds your fowls, change them, putting them in light dry houses and giving them wholesome, nutritious food. In very bad cases give daily five grains of rhubarb and every day one grain of calomel. Give them plenty of grit and charcoal. Charcoal is one of the best purifiers for the system of either fowl, animal or man.

The liver is one of the most important organs of the body furnishing bile, one of the principal digestive fluids. It also assists in some of the most necessary chemical changes which occur in the blood. It is therefore an easy matter for it to become deranged from the causes that produce indigestion.

Inflammation of the liver is quickly followed by death unless immediate relief can be given. The symptoms are a yellow appearance of the skin and yellow or slightly bloody evacuations.

One of the chief indications of this disorder is lameness, especially of the right leg, and when this shows itself you may be pretty sure that inflammation of the liver is going on. The treatment of birds so affected is not profitable unless they are very valuable for breeding or exhibition purposes. The remedy is one half to one grain of calomel to begin with, followed by 20 grains of Epsom salts and 2 grains of bicarbonate of soda after 12 hours. Napththol or benzo-napthol may be given twice a week to disinfect the intestinal canal.

When the sick bird is considerably improved, give green food, tonics of raw beef, and allow the bird free exercise in the open air. The disease is not contagious, but the cause that produced it in one bird may affect the whole flock.

Victims of Superstition

Eighteen girls of Vasard, Transylvania, have been drowned in the River Aluta. There is a local tradition that any young woman who bathes in the river at midnight will be married before the year has expired.

Twenty young women from the town, desirous of obtaining husbands, went at the appointed time to bathe. The current was very strong and swept the girls away, only two being saved.

Two Ways to View It

Giles—Take two letters from "money" and "one" will be left.

Miles—Is that a joke?

Giles—Yes.

Miles—Well, I know of a fellow who took money from two letters, and it was no joke. He got twelve months in jail.

Doctors Use This for Eczema.

Dr. Evans, Ex-Commissioner of Health, says: "There is almost no relation between skin diseases and the blood." The skin must be cured through the skin. The germs must be washed out, and so salves have long ago been found worthless. The most advanced physicians of this country are now agreed on this and are prescribing a wash of wintergreen, thymol and other ingredients for eczema and all other skin diseases. This compound is known as D.D.D. Prescription for Eczema.

Dr. Holmes, the well known skin specialist writes: "I am convinced that the D.D.D. Prescription is as much a specific for eczema as quinine is for malaria. I have been prescribing the D.D.D. remedy for years." It will take away the itch the instant you apply it.

In fact, we are so sure of what D.D.D. will do for you that we will be glad to let you have a $1 bottle on our guarantee that it will cost you nothing unless you find that it does the work. Barkley's Pharmacy, Connellsville, J. O. Stouffer, Scottdale.

RAILROADS BUYING RAILS AND NEGOTIATING FOR CARS

U. S. Steel's Orders at Rate of About 36,000 Tons a Day—Steel Mills Short of Cars.

Rail orders announced this week include one from the Missouri Pacific for 11,500 tons to the Steel Corporation. Several Southern roads are expected to place orders for rails within a short time. Inquiries for about 8,000 cars are expected to be closed within a few days. There is a continued shortage of cars felt among steel mills. The American Sheet & Tin Plate Company and the American Steel & Wire Company are short nearly 1,000 cars with which to ship their products.

The Steel Corporation is asking a minimum price of $1.15 for bars and $1.20 for plates and structurals in the Pittsburg district. Independents are going below this figure, however, in sales of these products, on account of a lack of orders. Orders coming to the Steel Corporation at the rate of about 36,000 tons per day, and shipments at slightly above this figure will cause a slight decrease in unfilled tonnage for February.

The awarding of the contract for the power house of the United Electric Company to the American Bridge Company adds inquiries for 15,000 tons of steel out of the structural market. It is estimated that the new twenty-two story hotel to be erected near the Grand Central terminal will require even more steel than the above building.

AWAY GOES PIMPLES, BLACKHEADS, ECZEMA, DANDRUFF AND OTHER SKIN AFFECTIONS

WHEN ZEMO AND ZEMO SOAP ARE USED.

Graham & Company, Druggists, Connellsville, and D. C. Mason, Druggist, Dunbar, says: "We are so confident that ZEMO and ZEMO SOAP used together will rid the skin or scalp of infant or grown person of PIMPLES, BLACKHEAD, ECZEMA, DANDRUFF, INSECT BITES or any form of itching, irritated, disfiguring skin or scalp trouble that we do not hesitate to recommend these clean refined remedies to every person who desires quick relief and a cure from any form of aggravated skin or scalp affection. Often-times one bottle and one cake of soap will cure a minor case of skin trouble.

ZEMO and ZEMO SOAP produce sure and swift results. You will not suffer another day after you commence to use them. You will feel like a new person.

ZEMO and ZEMO SOAP can be obtained from one leading druggist in every city or town in America and in Connellsville at Graham & Company's Drug Store and in Dunbar at D. C. Mason's Drug Store.

MORGAN'S PROFITS ON STEEL TRUST ARE EXAGERATED

Total Profits of Syndicate Which Included Rockefeller, Rogers and Stillman was $80,000,000.

The story put out from Washington that the Morgan profits in the organization of the Steel Trust were $70,000,000 cannot be confirmed from any quarter. There were only three abstracts of this report made by expert accountant McRae and these were given out in Washington, says the Wall Street Journal.

But it may be said that if Mr. Morgan made $70,000,000 by the organization of the Steel Corporation, he must have been the syndicate as well as the banker, and there is no reason to believe that he was both.

The syndicate subscribed $200,000,000 and retained 40% profit, or $80,000,000. The Morgan bank profits are understood to have been $28,000,000, a total of $108,000,000.

Now, if Mr. Morgan or his firm, as given out from Washington made $70,000,000, he must have been substantially the whole syndicate.

This is an impossibility for Mr. Rockefeller, Mr. Rogers and Mr. Stillman, and all of Mr. Morgan's associates were well on deck when it came to underwriting and they were quite alive when it came to the division. It will be recalled that Mr. Morgan would not undertake this financial construction of the United States Steel Corporation unless he had such a syndicate behind him.

It is therefore not believed possible that the head lines in the daily papers of $70,000,000 made by Morgan in creating the Steel Corporation can have any large basis of truth notwithstanding the apparent Government stamp thereupon.

Bell Phone 60 Tri State 60
J. R. FOLTZ,
Funeral Director and Embalmer.
Ambulance Service.
DUNBAR, - - - - PENN'A

COAL
Let DeHaven Coal Company fill your cellar at 6½c, delivered. Tri-State 834. Bell 1197.

AT THE THEATRE.

THE SOISSON.

"THE MAN ON THE BOX."

It is a question if any play that has been offered to the public in recent years presents as many good points for the pleasure of the theatre goer as does "The Man on the Box," for it combines clean comedy, farce, sentiment, emotion and has a slight touch of high-class melo-drama, all of which, deftly intermingled with the cunning hand of the dramatist, make up a play of absorbing interest.

"The Man on the Box" will be presented at the Soisson theatre Wed-

nesday, March 6, with Walter Scott Weeks in the leading role once played by Henry E. Dixey, supported by an excellent cast, with special scenic settings and a production that is complete to the slightest detail.

"LITTLE MISS KUT-UP."

"Little Miss Kut-up" in which Hugh Fay is the star comes to the Soisson theatre Friday and Saturday, March 8 and 9 with a matinee on Saturday. It is not often that such an actor as Mr. Fay, so well known in all the big cities, makes the circuit of one night stands at popular prices. His impersonation of Sherlock Hunter, the detective in "Little Miss Kut-up," is a fine bit of comedy work. Hugh Fay comes from a family of stars, and although only 28 years of age, has had many interesting experiences. Theatre goers of 20 years ago will remember his father of the same name, together with his partner Bill Barry, was among the leading players of that period. His father's name will always be connected with such old-time successful plays as McKenna's "Flirtation," "Muldoon's Picnic," etc. His sister, Elsie Fay is no less important than Hugh himself, and is a well known Broadway favorite. Mr. Fay's aunts and uncles were also prominent, and at the head of the list comes General Phil Sheridan of Civil War fame, one of his aunts being Maggie Mitchell, a famous actress of the old school. Mr. Fay's father died in 1900 leaving him a comfortable fortune.

GOSSIP OF THE PICTURE SHOWS.

AT THE SOISSON.

Three unusually good pictures were shown yesterday afternoon and last evening at the Soisson theatre. A feature picture was "The Immigrant's Violin," by the Imp Company with King Baggot, Vivian Prescott and Lean Lorain in the leading roles. The story of the picture was that of a young Italian girl coming to the United States with her parents. In the crowd she becomes separated from her parents and several years afterwards is traced by her wonderful ability as a violin player. The picture is intensely interesting throughout. "Bought," a story of a young girl, who is bought by a gambler from her drunken guardian, is ably enacted by well known members of the Majestic company with Miss Mabel Trunelle, formerly with the Edison Company, as one of the leading characters. "Their Burglar" a Thanhouser comedy, completed the bill.

Besides the regular pictures Thursday evening views of the Union Printers' Home at Colorado Springs will be shown.

AT THE OLYMPIC.

Three entertaining pictures were shown at the Olympic yesterday. The Vitagraph company played in "Where the Money Went," which was above the average. A Selig film, "How the Run on the Bank Was Stopped," provoked several smiles. A Melies picture would have been better but for absurdities in acting, such as persons on foot keeping up with horseback riders in a supposedly long chase over the mountains. The pictures were clear and interesting as usual.

Patronize those who advertise in this paper.

Workman Bros.
PLUMBERS.
Plumbing, Tinning and Heating.
Hot Water, Hot Air Heating.
ALL KINDS OF JOBBING.
Bell Phone 517.
OFFICE 153 EAST MAIN ST.

CURTAIN DROPS ON BASKETBALL

Last Game Here is Played With Uniontown This Evening.

ATTENDANCE RECORDS GOING

Believed Largest Crowd of the Season Will Be on Hand—Cokers Walloped by Charlies on Final Visit to Magic City—The Pennant Fight is Hot.

LAST NIGHT'S SCORES.
Charleroi 47; Connellsville 24.
Uniontown 27; Johnstown 23.

STANDING OF THE CLUBS.

	W.	L.	Pct.
Johnstown	34	18	.710
Uniontown	33	19	.600
Connellsville	34	29	.540
Charleroi	29	37	.413

If all previous attendance records are not broken at tonight's game with Uniontown, the basketball management will be disappointed. The advance sale of seats indicates a crowd that will tax the capacity of the spacious hall across the river and by night standing room may be at a premium.

Uniontown's victory over Johnstown last night has added interest to what heretofore has been somewhat of a listless pennant chase. The Johnstown rooters, in the neighborhood of 200 strong, traveled by special train to see the game at the county seat. The fans hoped for victory but were doomed to disappointment. Johnstown pins its faith in Connellsville's ability to check the Scarians tonight. If Uniontown beats Connellsville the race will have a different aspect.

The Cokers play Uniontown here tonight and then rest tomorrow. They will complete their schedule Thursday night at Uniontown, and a small army of fans will travel up the branch to see the windup for their team.

The purchase of the two Steeles and Brady by the Coker management means the passing of several Cokers before next season. There will probably be a hard, early-season fight for positions, but it means some changes, and big ones.

The old Greensburg combination is to be broken up. The passing of Ahern was the first move. His place was filled by Cavanaugh and the fans have not regretted the shift. Cavanaugh may not be as brilliant in some departments as Ahern, but he works harder than Big John ever did, in this town, at least.

It will be hard to part with some of the boys, but it is evident that a change must be made. The Cokers have probably the best individual team in the league, but they cannot win games consistently.

It was the same story at Charleroi last night, the Cokers losing, 47-24. Scores like that, on the road, are the main reasons for making a change. Basketball will pay in Connellsville but only with a team that can be a real pennant contender, which the Cokers have not been. They will probably put Uniontown out of the running tonight, however, as they did South Side last year. The lineup at Charleroi:

Charleroi (47)		Connellsville (24)
Adams	forward	Beggs
J. Brown	forward	Kummer
Dolin	center	Cavanaugh
A. Brown	guard	Doherty
Herron	guard	Egolf

Field goals—Adams 6, J. Brown 3, Dolin 2, A. Brown 4, Herron 2, Beggs 3, Kummer 3, Cavanaugh, Doherty 2, Egolf.

Foul goals—Adams 13 out of 21; Kummer 8 out of 12.

Referee—Weltzel.

The score at Uniontown follows:

Uniontown (27)		Johnstown (23)
O'Donnell	forward	Fogarty
Boggio	forward	Newman
Powell	center	Keenan
Sears	Guard	Wohlfarth
Sears	guard	Wohlfarth

Field goals—O'Donnell 2, Boggio 4, Powell, Sears 2, Morris, Fogarty, Newman, Keenan 2, Wohlfarth 2.

Foul goals—Sears 5 out of 15; Fogarty 11 out of 15.

Referee—Geisler.

Notes.

There will be a preliminary to the Connellsville-Uniontown game tonight. The Uniontown Athletics will play the Connellsville Independents. The Athletics comprise the best amateur team in Uniontown and the game should be a fast one. Bear and King will play forwards for the visitors, Jones will jump center and Sturgeon and Gibson will play guards.

Saturday night the Typos will travel to Uniontown to take the scalp of the Uniontown Herald team. On the following Saturday the Typos will play the Herald here.

MUDDY and PIMPLY COMPLEXION

Quickly Respond to a Few Application of Hokara Which Leaves the Skin in a Soft, White and Velvety Condition.

Hokara contains no grease or acids, is antiseptic and cleansing, therefore it is a truly scientific massage cream and skin food.

Thousands of ladies are only too glad to utilize something that will assist nature in restoring their face and hands to the flush of youth, and to these Hokara will prove a godsend, as it is guaranteed to clear the complexion of all blemishes such as pimples, blackheads, freckles, wrinkles, etc.

Sold by A. A. Clarke under a guarantee of satisfaction or your money back. A liberal jar for 25c, larger size for 50c and $1.

Motor Cars in England.

During the year 1910-11, 23,000 new motor cars were registered in the United Kingdom, of which eighteen thousand were of British manufacture.

Try our classified advertisements.

Wright-Metzler Co.

An Inexpensive Place to Trade

New Ribbons

An exhibition of new ribbons as beautiful and varied as the colors in Joseph's wonderful coat. The weaves play an important part, too, embroidered sorts in dainty colors; stripes, dots, buds, florals and combinations. Colors from pastel to sombre hues. They have their uses for bows, sashes, fancy work, millinery and drapes. 39c and upward to $1.25 a yard.
(First Floor—Front.)

Veils in Demand

The mountain storms which will come with more frequency—and much force—now, make a face covering a real necessity. Made veils, large and small mesh; or dotted and figured, or with ribbon and embroidered borders—$1 to $3.50 each. The colors—brown, blue, black and white, are those asked for oftenest.

18 inch veiling, all colors, bordered, figured or plain—25c and 50c a yard. (First Floor.)

Glove Special

25c saved on every pair you buy from a certain lot—many kinds tumbled in together, because sizes in certain lines became too plentiful. All are regular $1 value, and beyond looking mussed, they are worth full value. Black, grey and tan kid; black and grey suede; tan crepe and chamoise; all are short—one and two clasp fastening. Choice 75c a pair.
(First Floor—Front.)

Corrugated Rubber Matting

We understand that an ⅛-inch corrugated rubber can't be procured—in any quantity—in Connellsville. If such is the case, many people have taken it for granted that we would have it—as much as they want and at a fair price. We've opened the second roll—live, all rubber, straight line corrugation, $1.50 running yard, one yard wide. 18x30 extra heavy rubber door mats $1.50 each.
(Carpet Room—6th Floor.)

More New Rugs Today

New Things to See, New Ideas to Help, New Enthusiasm to Serve, in a

March Sale of Silks to Start Thursday

In choosing the silks for this exhibit and disposal we bought large quantities of certain fashionable spring weaves in the belief (and there's no reason for doubt) that they would be the kinds wanted. Included are—

Cheney showerproof foulards; yard wide messalines in plain and changeable colors; chiffon taffeta in plain and changeable tones.

And Four Lots of Fancy Silks and Foulards so Attractively Priced as to Make the Trip Profitable to Come for Them Alone.

They'll be ready Thursday morning and there'll be accurate details—and prices—in Wednesday's papers. Remember, please, that the Wright-Metzler silk business is not built on bargains—but that alertness in finding the good things and sharing the cost with you is what pushes the business ahead; a Wright-Metzler silk bargain is as genuine as the best ten-dollar note you ever saw.

Dust For Fertilizer.

Dust collected from numerous vacuum cleaners has proved to be a valuable fertilizer, and its sale has become a regular business in Paris.

Classified ads one cent a word.

MEN COME TO ME
Results Guaranteed or No Pay for Service
DR. BARNES' SPECIALIST
THE ESTABLISHED AND RELIABLE GRADUATE.

All Curable Diseases Treated. Weak, nerve and Diseases of Young Men, Middle Aged and Old Men, and Catarrh and Deafness a Specialty. Quick Cures, Cheapest Rates. Treatment Painless, and without loss of time from work. Consultation FREE and confidential. LOST MANHOOD RESTORED. All Private Diseases Cured or No Pay. Patients Pay as able, or when Cured.

Second National Bank Building, Uniontown, Pa., on Tuesday, Thursday, Saturday and Sunday. At 108 W. Main Street, Connellsville, Pa., on Friday, Monday and Wednesday.

Keep Moving!

Household goods, Pianos, etc., handled with care.

PRICES REASONABLE.

Dull's Livery

E. Peach St., Connellsville, Pa.
Bell 50, Tri-State 157.

OLYMPIC

continues

1 P. M. to 11 P. M.
The Biggest 5-Cent Show in Connellsville
The Warmest Place in Town.

Soisson Theatre.

Wednesday, March 6

MONTE THOMPSON
Presents the Best of American Comedies

The Man On The Box

From Harold McGrath's Most Popular Novel.

Special Cast and Production.

Prices, 25c, 35c, 50c, 75c, $1.00

Seats on sale at theatre. Both phones.

Clothes for Women Inexpensively Priced

The Wright-Metzler Company

We Began With Spring Things 'Way Back in January

and then began to buy, customers took up the new fashions soon as we made our first display. It is upon the new trimming touches, the attractive materials and the good tailoring their prettiness and real smartness hinge.

Makers have been sending new shipments thick and fast; and every day more suits are added to those in the glass cases. It will bring joy to any woman to inspect the garments assembled now. We cordially invite you to come—an invitation to look does not mean an obligation to buy.

One of the prettiest suits we have so far hung in its case is the "Chantecler check." The little black checks on a white ground are diamond shaped; the jacket is cut square on one side and fastens with two buttons. Tuxedo collar faced with washable tan mercerized fabric red stitched. Red peau de cygne lining, $25.

A wide collar suit in navy, diagonally striped shows touches of red in the trimming, overlaid with lace. Corners rounded in a wide sweep, $27.50.

A whip cord suit, beautiful shade of gray, has long roll collar, cut-a-way front and two buttons; fancy skirt $32.50.

Practical Spring Coats

Scores of them have slipped quietly in during the past week. They have all the smart, good lines of spring and the most tasteful decoration.

Serges in navy, black, brown and shades of blue; novelties, diagonals, whip cords and vari-colored nub cloths in spring weights. There are tans, peculiar blues, greenish tones, greys and burnt orange. The collars are pointed, square, wide and some seem to extend to the waist. They are in long rolls, tuxedo style and are inlaid with moire and other fabrics in harmony or contrast.

$10, $12.50, $15, $18.50 $19.75 to $25

Spring-Time Serge Dresses for Women

Their charming and youthful styles are suggestive of spring and are quite certain to delight every woman who views them.

At $15.00—A pretty blue dress trimmed with black flat braid and smoked pearl buttons. Low neck with removable collar of imitation baby Irish. Another one in a different shade of blue has light blue mixed with the black braid. A different sort of lace trims the neck. It's price is $15, too.

At $22.50—A navy serge with venise and ball trimming over an inlay of blue at collar, cuffs and peplum.

A cream serge dress, striped with a fine black line has a rever of black satin checkered with white. A dainty belt of black and white and black satin collar. It just came from the wrapping and no price had been put on it as this is being written.

$1.25 to 2.50 Lingerie Waists--A Saving

Kinds as fashionably "correct" for July as for March. We lessened their prices when we marked them simply to prevent over crowding of stocks by quantities of waists now daily arriving. These are a type that appeals to the woman of exquisite taste, for they are of sheer lawn or batiste, their trimming rather simple in many cases, but always fine and dainty.

Linen Waists

Practical and attractive—small wonder so many women want them for daily wear.

Certain new arrivals are just simple enough in their tailored style, to be in very good taste and yet have that air of feminine daintiness. Prices begin at $2.50.

Soisson Theatre, Friday & Saturday

2 Days---March 8 and 9---Special Saturday Matinee

The Greatest Musical Comedy Sensation on Record, the Merry Musical Whirl

"Little Miss Kut Up"

WITH

HUGH FAY

An All Star Cast of 30 People. Big American Beauty Chorus With

THE ORIGINAL DANCING DAISIES

Beautiful Costumes—Magnificent Scenery and Wonderful Electrical Effects.

The Largest Company and Production Ever Attempted at Popular Prices—

Matinee, Children 10c, Adults 25c; Evening, 10c, 20c, 30c, 50c